Persis Mae Wallhoff

Presented to Eaton Memorial Library
by Persis Wallhoff Judd '27
to complete file of Junior
year books -
June 1957 -

Freshman photo -

Why men leave home

Richard S. Small — M.I.T.: 28

When you get to be president of a C. E. Society give the crowd a debate once in a while. They are great things for getting aquainted — especially studying for them. —

"The Slow Southerner"

Wake Forest - North Carolina '20
Harvard Law: 29

Best of luck in your work for next year and all the years afterward, but some bug will get you yet.

The Studious Wonder
Kokomo - Indiana.
Harvard Law - "29"

Well luck to you Percis. Good luck.

John R. Moseley
Harvard Graduate
Dennison, Ohio.

To a very sweet little girl in whom are combined beauty, magnetism, and ability.

Wisley Enzor
Harvard Law '29.
Baltimore Md.
Indianapolis Ind.

"Silence is golden".

Frank D. Washburn Jr
Harvard '29

"On to Sunapee"

Mr & Mrs. Julian J. Petty — Harvard. Instructor Geology.
Dennison Ohio.

I know that you wont forget "Harold" ——

Raimus Blesi — Kig.
Harvard

Member when we rode in together? Robbie 2/6
2.4.9

Here's best wishes for happy successful future years using "all" the knowledge you gained at Tufts.

Yours for Tufts
Milton Ford DeWolfe
.2 J3.

Here's hoping that I may someday make you more than a delightful remembrance.

Wendell Rynerson
Harvard Law '29.
DePauw Univ. '26.

I shall never dare to find another so fine and fair so delightful in every charm and grace

Roosevelt.

Dartmouth '27

In memory of my most delightful bootleg start with the girl whom I had known for years — May my good fortune lead me in her path again —

Fred Bennington

July 29 —
Chicago, Illinois

How unusual that we met so many times. May I not be the intruder again!

Charlie Hadley

Not just another waitress! *?!!! *

N. B. Someone as sweet, charming, and adorable as yourself.

(Real inside dope on the Dolloff-Graham waitress scandal)

D. Gordon Graham

Here's to the Biologist whom I didn't meet through my roommate.

Frederick Hurd Burleigh
Dartmouth '28

1927

CLASS BOOK

PUBLISHED BY THE

SENIOR CLASS

of

TUFTS COLLEGE

MASSACHUSETTS

PROFESSOR MILLER

George S. Miller
Tufts 1906.

LD
5396
J1
1907

To

George Stewart Miller, '06

As our appreciation of his Twenty-five years of loyal association
with Tufts as undergraduate and teacher, of his unceasing
work and accomplishment for his Alma Mater, and
of his keen and understanding interest in the
undergraduate, we do most respectfully
dedicate this book of the
class of 1927.

The Year Book

STAFF

Editor-in-Chief

Lawrence Miller Dawson

Associate Editor

Donald F. Fogg

Jackson Editor

Persis M. Dolloff

Assisting Editors

John J. Austin
E. Lyman Amidon
Morris Brown
Louise Boyden
Lillian M. Dole
Dorothy Hudson
Loring B. Lincoln
Howard Leonhardt
Wallace Strathdee

Business Manager

Wallace J. Nichols

Faculty

Last Chapel:

June 17. 27

"Faith"

"Have faith in your fellow men to realize all your dreams." "Perry."

Baccalaureate Sermon.

"The Power of Self Expression"

Dr. Lee McCallister.

Soul & the Universe - get in contact.

75 yrs. hence find 2 things

1. Yourself with power to go on.

2. Universe giving you all opportunity you can use with these powers.

June 18, 27

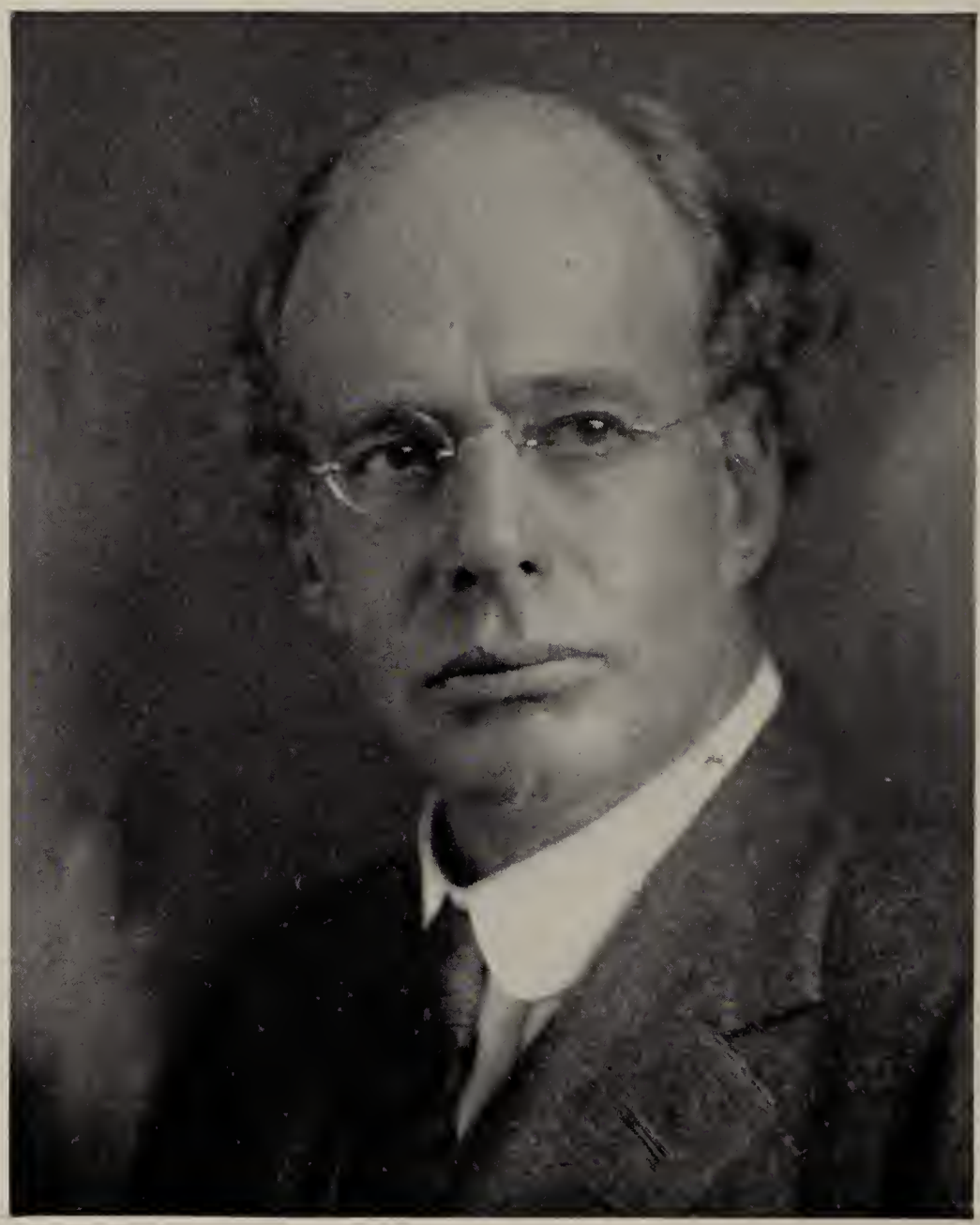

JOHN ALBERT COUSENS

A.B., LL.D., D.T.D., Φ B K

President Cousens graduated from Tufts in 1898. Following his graduation he entered business, becoming the Vice-President of the Metropolitan Coal Company of Boston.

He is director of the Brookline Trust Company, chairman of the Board of Investment of the Brookline Savings Bank, a member of the Century Club, Boston Chamber of Commerce, the Appalachian Mountain Club, Boston City Club, Exchange Club, Longwood Tennis Club, University Club, and the Commonwealth Country Club. He has served the college as Visitor, Trustee, member of the Finance and Executive Committees.

In September, 1919, he became acting president of Tufts, and in June, 1920, Mr. Cousens was elected President of the College.

President Cousens has increased the college endowment by the Jumbo Bond Campaign of 1922. His administration has witnessed the addition of our large and wonderfully equipped chemistry laboratory, the well appointed men's dormitory, Fletcher Hall, and Braker Hall for the Economics department.

Faculty Roll

PRESIDENT

John Albert Cousens, LL.D.

DEANS

Frank George Wren, A.M.
School of Liberal Arts and Pre-Medical and Pre-Dental Schools.

Edith Linwood Bush, A.B.
Jackson Collge for Women.

Herbert Vincent Neal, Ph.D.
Graduate School.

Edwin Butler Rollins, B.S.
Acting Dean, Engineering School and Bromfield-Pearson School.

Caroline Martin Robinson, A.B.
Vice-Dean of Women.

SECRETARY TO FACULTIES

George Stewart Miller, A.M.
School of Liberal Arts, Jackson College for Women, Engineering School, School of Religion and Graduate School.

PROFESSORS

J. A. C. Fagginger Auer, B.D., Ph.D.
Arts and Sciences; Church History and Philosophy of Religion (1924).

George Preston Bacon, A.M.
Arts and Sciences; Physics (1919).

Crosby Fred Baker, M.S.
Arts and Sciences; Analytical Chemistry (1911).

Harry Poole Burden, B.S.
Arts and Sciences; Civil Engineering (1913).

Charles Harris Chase, S.B.
Arts and Sciences; Steam Engineering (1896).

Samuel Lucas Conner, M.S.
Arts and Sciences; Civil Engineering (1909).

William Kendall Denison, A.M.
Arts and Sciences; Latin Language and Literature (1897).

Frank Williams Durkee, A.M., Sc.D.
Arts and Sciences; Chemistry (1889).

Walter Elwood Farnham, B.S.
Arts and Sciences; Graphics (1919).

Charles Ernest Fay, A.M., Litt.D.
Arts and Sciences; Wade Professor of Modern Languages (1868).

W. D. Lambert

LIBERAL ARTS FACULTY

Albert Hatton Gilmer, A.M.
Arts and Sciences; Dramatic Literature, Fletcher Foundation (1910).

Robert Chenault Givler, Ph.D.
Arts and Sciences; Philosophy, Fletcher Foundation (1918).

Charles Gott, A.M., Ph.D.
Arts and Sciences; English, Fletcher Foundation (1925).

Charles Henry Gray, Ph.D.
Arts and Sciences; English (1915).

Frank Oliver Hall, D.D.
Arts and Sciences; Homiletics and Philosophy (1920).

Halford Lancaster Hoskins, A.M., Ph.D.
Arts and Sciences; Dickson Professor of English and American History (1920).

Fred Dayton Lambert, A.M., Ph.D.
Arts and Sciences; Botany (1900).

Alfred Church Lane, A.M., Ph.D., Sc.D. Alfred C Lane
Arts and Sciences; Pearson Professor of Geology and Mineralogy (1909).

Leo Rich Lewis, A.M., Litt.D.
Arts and Sciences; Music, Fletcher Foundation (1892).

Lee Sullivan McCollester, S.T.D.
Arts and Sciences; Packard Professor of Christian Theology (1912).

Edgar MacNaughton, M.E.
Arts and Sciences; Mechanical Engineering (1914).

Joseph Mayer, Ph.D.
Arts and Sciences; Economics and Sociology (1924).

Newell Carroll Maynard, A.B. Newell C. Maynard.
Arts and Sciences; Oratory, Fletcher Foundation (1922).

William Richard Ransom, A.M.
Arts and Sciences; Mathematics (1900).

William Howell Reed, A.M.
Arts and Sciences; Germanic Languages (1904).

Frank Elias Seavey, A.M.
Arts and Sciences; English (1908).

Clarence Russell Skinner, A.M., D.D.
Arts and Sciences; Woodbridge Professor Applied Christianity (1914).

Carlton Ames Wheeler, A.M.
Arts and Sciences; Romance Languages (1926).

David Elbridge Worrall, Ph.D.
Arts and Sciences; Organic Chemistry (1919).

Edwin Hanscom Wright, B.S. Edwin H Wright
Arts and Sciences; Civil Engineering (1918).

William Frank Wyatt, Ph.D.
Arts and Sciences; Greek (1914).

ASSISTANT PROFESSORS

Robinson Abbott, B.S.
Arts and Sciences; Civil Engineering (1919).

Harris Marshall Chadwell, A.M., Ph.D.
Arts and Sciences; Physical Chemistry (1923).

Lewis S. Combes

ENGINEERING FACULTY

TUFTS

Myron Jennison Files, A.M.
Arts and Sciences; English (1914).

Robert Samuel Fletcher, A.M.
Arts and Sciences; History (1926).

Albert Oscar Goodale, A.B.
Arts and Sciences; Education (1925).

Albert Philip Happel, Ph.D.
Arts and Sciences; Romance Languages (1926).

Carl Herbert Holmberg, B.S.
Arts and Sciences; Civil Engineering (1923).

John Louis Charles Keegen, A.M.
Arts and Sciences; English (1914).

Nathaniel Hobbs Knight, B.S.
Arts and Sciences; Physics (1911).

Roland Winthrop Lefavour
Arts and Sciences; Civil Engineering (1918).

Arthur Whiting Leighton, B.S., Ed.M.
Arts and Sciences; Graphics (1917).

Titus Eugene Mergendahl, M.S.
Arts and Sciences; Mathematics (1919).

George Stewart Miller, A.M.
Arts and Sciences; History and Government (1916).

Melville Smith Munro, B.S.
Arts and Sciences; Electrical Engineering (1905).

James Alfred Reynolds, B.S.
Arts and Sciences; Electrical Engineering (1919).

Edwin Butler Rollins, B.S.
Arts and Sciences; Electrical Engineering (1901).

Lloyd Lorenzo Shaulis, A.M., M.B.A.
Arts and Sciences; Economics (1925).

Royal Stewart Steiner, A.M.
Arts and Sciences; Economics (1924).

Frederic Nixon Weaver, B.S.
Arts and Sciences; Civil Engineering (1919).

William Stanton Yeager, B. P. E.
Arts and Sciences; Physical Education (1926).

INSTRUCTORS

Charles Francis Hitchcock Allen, Ph.D.
Arts and Sciences; Chemistry (1924).

Rudolf Bennitt, Ph.D.
Arts and Sciences; Biology (1924).

Ellen Hodges Cary
Arts and Sciences; Office Technique (1921).

Lewis Swinnerton Combes, B.S.
Arts and Sciences; Physics (1926).

Charles Henry Downs, B.S.
Arts and Sciences; Physical Education (1924).

Esther Beatrice Freeman
Arts and Sciences; Physical Training, and Curator of Jackson Gymnasium (1922).

Harvey Frank Girvin, B.M.E.
Arts and Sciences; Mechanical Engineering (1925).

Henry F. Gray
Arts and Sciences; Mechanic Arts (1925).

Henry Eugene Hartman, B.S.
Arts and Sciences; Romance Languages (1926).

Fred Simmons Keller, B.S.
Arts and Sciences; Philosophy and Psychology (1926).

Lucia Adesta Kendall
Arts and Sciences; Physical Education (Jackson) (1926).

Ernest Frank Lawrence
Arts and Sciences; Electrical Engineering (1919).

James Millidge LeCain, B.S.
Arts and Sciences; Physical Education (1923).

Norman Edward Nelson, A.M.
Arts and Sciences; English (1924).

William Kolb Provine, A.M.
Arts and Sciences; German (1926).

Harry Enos Rouillard, S.T.B.
Arts and Sciences; English (1926).

Arthur Graves Sampson, B.S.
Arts and Sciences; Physical Education (1926).

Ralph Aubrey Smith
Arts and Sciences; Mechanical Engineering (1918).

Ruth Tousey, A.B.
Arts and Sciences; English (1919).

LIBRARIAN

Ethel Munroe Hayes, A.B.
Librarian (1896).

LIUKKONEN *Secretary*	LEONHARDT *Historian*	SHUMAN *Marshal*
STRATHDEE *Vice-Pres.*	NICKERSON *President*	~~[illegible]~~ Fred Fullan *Treasurer*

TUFTS

CLASS OFFICERS

JACKSON

PETTIGREW *Vice-Pres.*	POLK *Treasurer*	BOYDEN *Historian*
ARNOLD *Secretary*	RAMSDELL *President*	TRACY *Marshal*

TUFTS 1927

JACKSON 1927

BAKER ADAMS B K
B.S. in Economics
GEORGETOWN, MASS.
"Dispute it like a man"
Perley Free School. Greenwood Prize in Oratory (2); Debating Team (3), (4); Debating Council, Vice-President (4); Tree Orator.

HOLLIS LUDLOW ALBRIGHT Σ T A
A.B. in Biology
"CHICK" DORCHESTER, MASS.
"He's a gentleman and a friend of mine"
Dorchester High. Cross-country (3), Indoor track (3); Biology Club (3), (4); Tuftconic (3); Vice-president.

ELLSWORTH LYMAN AMIDON A T Ω
B.S. in Biology
"ELLIE" BARNET, VERMONT
"A good reputation is more valuable than money."
Wells River High School; Goddard Seminary. Chairman nominating committee (2); Baseball Squad (1); Year Book Staff (4).

HALSEY IRWIN ANDREWS Σ T A
B.S. in History
"DOC" BOSTON, MASS.
"And you shall say I'll prove a busy actor in their play"
Allen Military School; Transfer University of Vermont. Dramatics (2), (3); Business Manager P. P. P. (4); Vice-President Historical Society (4); Vice-President Foreign Service Club.

BENJAMIN ASNES Σ Ω Ψ
B.S. in Chemical Engineering
"BEN" QUINCY, MASS.
"Render therefore to all their dues"
Quincy High School; Northeastern. (Transfer) with Class of 1928; Tufts Chemical Society. Baseball.

JOHN JOSEPH AUSTIN Σ T A
B. S. in Civil Engineering
"JACK" PALMER, MASS.
"Fearless minds climb soonest unto crowns"
Palmer High School; Westbrook Seminary. Baseball (1), (2); Sword and Shield (2); Ivy (3); Tower Cross (4); Press Club (3), (4); Civil Engineering Society (2), (3), (4); Year Book Staff (4).

Sincerely,
Nelson "Nellie" Baker.

NELSON BLAISDELL BAKER Σ T A
B.S. in Engineering
"Nellie" "Whoop" "Nels"
Manchester-by-the-Sea, Mass.
"Such a prince, not only good and wise, but most religious"

Manchester High School; Beverly Industrial School. Baseball (1); Football (1); Glee Club (3), (4); President of Glee Club (4); Senior Class Nominating Committee.

HERBERT SPENCER BARNHART Θ Δ X
B.S. in Engineering
"Barney" New York City, N. Y.
"Drink, pretty creature, drink"

Evander Childs High School. Manager Freshman Football Team (1); Varsity Track (2); Dramatics (1, 2, 3); Interfraternity Council (3), (4); 2nd Team Football (4).

GEORGE W. BARSKY ~~Φ E H~~
B.S. in Psychology
Worcester, Mass.
"I crave no other, nor no better man"

High School of Commerce. Cosmos (2), (3); President (4); Liberal (2), (3); Philosophy Club (4); Menorah Society (2, 3, 4) President (3); Menorah Society; Tufts-Jackson Debate (2).

LEO BERNSTEIN Σ Ω Ψ
B.S. in Biology
"Peer" Arlington, Mass.
"A still and quiet conscience"

Arlington High School. Cross-country team (3); Wrestling (4).

ALFRED AMOS BETTS
B.S. in Mechanical Engineering
"Amos" Detroit, Mich.
"With words we govern men"

Medford High School. Member A. S. M. E. (2), (3), (4).

HENRY RAYMOND BONVILLE, JR. Σ T A
A.B. in History
"Bonnie" Fair Haven, Vermont
"If my passion changes not shortly God forbid it should be otherwise"

St. Michael's, Fair Haven High School; Freshman at Wesleyan University; Sophomore at St. Michael's College. Press Club (4); Historical Club (3), (4); Foreign Service Club (3), (4); Glee Club (3) (4); Evening Party Association (4); Business Club (3), (4); Commencement Usher (3); Class Day Committee (4).

To the Phi Psi
from
Bonnie

I hope you always have someone to change your tires. Borns.

HAROLD WILLIAM BORNS
B.S. in History and Government
MEDFORD, MASS.
"*There is great ability in knowing how to conceal one's ability*"
Medford High School. Chemistry Society (2); Economics Club (4).

Listening Carey Browne

CAREY BROWNE Δ T Δ
B. S. in English
MEMPHIS, TENNESSEE
"*Think longly, if you please; but think for yourself*"
Central High School, Memphis. Football (4); Banquet Committee (4); Sum-up (4).

MORRIS BROWN Σ Ω Ψ
B.S. in Mechanical Engineering
"BROWNIE" DORCHESTER, MASS.
"*The reward of a thing well done is to have done it*"
Dorchester High School. Football (3), (4); Track (2), (3); Tower Cross (4); President A. S. M. E. Student Branch (4); Secretary A. A. (4); Menorah Society, Picture Committee (4).

WELTON MACKENZIE BURGESS Σ T A
B.S. in Electrical Engineering
"BIRDIE" SOMERVILLE, MASS.
"*Rich with the spoils of nature*"
Somerville High School. Baseball (2), (3), (4); Tennis (1); A. S. M. E. (2), (4).

FRANK CHARLES CALIRI
B.S. in Mechanical Engineering
"FRANK" NEWTONVILLE, MASS.
"*Ho! for the open road*"

CHARLES BOYNTON CARR Σ Φ E
B.S. in Economics
"PETE" WAKEFIELD, MASS.
"*I hear you are a scholar, I will be brief with you*"
Wakefield High School; Chauncy Hall, Norwich University, 24-25. At N. U.—Chairman Rook Poster Committee; Freshman Hop Committee; Chairman Sophomore Banquet Committee. At Tufts—Economics Club (3), (4).

FREDRICK SCOTT CARR Θ Δ X
B.S. in Biology
"Freddie" Kingston, N. Y.
"Youth is the time for pleasure"
Kingston High School. Chairman Banquet Committee (1), (2); Banquet Committee (4); Class Track (1); Class Tennis (1), (2).

PAUL ALFRED CARROLL Φ Δ
B.S. in Electrical Engineering
Reading, Mass.
"What ail'st thou, man?"
Reading High School. Football (1); Second Team Football (4), (5).

AMERICO CARUSO
B. S. in Electrical Engineering
"En" Boston, Mass.
"Faint heart never won fair lady"
Mechanic Arts High School. Freshman Track (1); Member Student Branch A. S. M. E. (4).

JACK MAYNARD CASHMAN Φ E Π
B.S. in History
Newton, Mass
"There is nothing so powerful as truth — and often nothing so strange"
Newton High and Huntington. Track (1); Tennis (1); Debating (1); Tennis (2), (4); Debating (2); Cheerleader (3); Historical Society (3), (4); Tufteonic (3), (4); Semi-finalist Tennis Tournament (1, 2, 3, 4); Interfraternity Council (2, 3, 4); Economics Club (4).

WILFRED ALEXANDER CLABAULT Δ Υ
B.S. in E. E.
"Duke" Elmhurst, Long Island
"Use your art of wooing"
Stuyvesant High School. Football (1, 2, 3, 4); Baseball (1, 2, 3, 4); Track (1, 2, 3, 4); Ivy Society (3); Tower Cross (4); Student Council (4); Athletic Council (4); Nominating Committee (2), (3).

JOSEPH JEROME COHEN
A.B. in Biology
"Joe" Quincy, Mass.
"If you have Knowledge,
Let others light their candles at it!"
Quincy High School. Glee Club (3).

LEANDER JOSEPH COSTA
B.S. in Chemical Engineering
"Leo" East Boston, Mass.
"Difficulties are things that show what men are"
Mechanic Arts High School. Track (1), (2), (3); Chemical Society.

KENNETH MALCOLM CRAWFORD
B.S. in Chemistry
"Crawf" Belmont, Mass.
"What I aspired to be, and was not, comforts me."
Belmont High School. Dramatics (2), (3); Glee Club (3), (4); Secretary Chemical Society (4).

HOWARD KENT CRABTREE B K
B.S. in Electrical Engineering
"Crabbie" Melrose, Mass.
"Care to our coffin adds a nail, no doubt;
And every grin so merry draws one out."
Melrose High School. Radio Club (1), (2); A. S. M. E. (4).

MARIO CIULLO A T Ω
B.S. in History
"Marty" Arlington, Mass.
"Comrades pour the wine to-night
For the parting is with dawn."
Arlington High School. Basketball (1); Tennis (1); Evening Party Association (4); Class Day Committee (4).

LAWRENCE MILLER DAWSON, Z Ψ
B.S. in English
"Larry" Meriden, Conn.
"I must see the top of Yonder Hill"
Meriden High School. Class Basketball (1), (2), (3); Goddard Prize Readings (1), (2); *Weekly* (1); News Editor *Weekly* (2); Associate Editor *Tuftonian* (3); Editor *Tuftonian* (4); "Glittering Gate" (2); Les Precieuses Ridicules" (3); Student Council (4); Business Club (3); French Club (4); Pipers (4); Editor Year Book (4).

ROBERT HENRY DECKER A T Ω
B.S. in Civil Engineering
"Bob" Philadelphia, Pa.
"Be of good cheer," said Diogenes; "I see land"
Dover High School, Dover, N. J.; Westchester High, Pa. Banquet Committee (1), (3); Track (1), (2); Civil Engineering Society; Basketball Tournament (1), (3), (4); Cap and Gown Committee Chairman (4).

FRANK DINATALE
B.S. in Electrical Engineering
"Dinny" East Boston, Mass.
"Feeling in the young precedes philosophy"
English High School; East Boston High School. Tufts Mazzini Club (1), Vice-President (2).

ELSON PERRY DOLLIVER, B K
B.S. in Electrical Engineering
"Dolly" Waltham, Mass.
"Silence is Golden"
Waltham High School. Assistant Manager Basketball (2); Radio Club (1), (2); A. S. M. E. (4); Dramatics (3), (4).

E. PERLEY EATON
B.S. in Chemical Engineering
"Mike" Danvers, Mass.
"To be great is to be misunderstood"
Danvers High School. Tuftconic Club (2), (3), (4); President Chemical Society (4); Track (2); Tufts Chemical Society (2), (3).

GEORGE EVERETT ELDRIDGE Σ T A
B.S. in Civil Engineering
"Teddy" Mattapoisett, Mass.
"All mankind loves a lover"
Fairhaven High School.

WALTER TROWBRIDGE EPPLER Σ T A
B.S. in Electrical Engineering
"Walt" Lynn, Mass.
"And I learned about women from her"
Lynn Classical High School. Banquet Committee (1), (4); Track (1), (2); Vice-Chairman A. S. M. E. (4).

ERWIN ERNEST ESPIG B K
B.S. in Mechanical Engineering
"Sprig" No. Andover, Mass.
"It is good to live and learn"
Johnson High School. Mandolin Club (1) Inter-fraternity Council (3), (4); Track (4); A. S. M. E. (2), (3), (4).

BERNARD ESNER
B.S. in Civil Engineering
"Ben" "Bernie" Medford, Mass.
"Let us then be up and doing"
Wakefield High School. Glee Club (2), (3), (4); Civil Engineering Society (2), (3), (4).

LOUIS FINKELSTEIN Σ Ω Ψ
B.S. in Civil Engineering
"Fink" Dorchester, Mass.
"The secret of success is the constance of purpose"
East Boston High School. A. S. C. E. Menorah Society.

JOHN JOSEPH FINNIN
A.B. in Biology
Somerville, Mass.
"Ill-luck, you know, seldom comes alone"
Boston College High School.

Best wishes - to a "high pressure" girl! Don.

DONALD FRANKLIN FOGG A T Ω
B.S. in Economics
"Don" "Phil" Auburn, Maine
"The Hunt is up and away"
Edward Little High School. Assistant Manager Football (1), (2), (3); Manager Varsity Football (4); Musical Club (1), (2); Auditing Committee of Musical Club (2); Ivy Orator (3); Class Nominating Committee (4); Business Club Executive Committee (3); Vice-President Business Club (4); Student Council (4); Sword and Shield (2); N. E. I. B.B. Tournament Committee (2); "Glittering Gate" (2); Assistant Editor 1927 Year Book;

JOHN JOSEPH FOLEY, Jr.
B.S. in Economics
"Joe" Cambridge, Mass.
"Our best thoughts come from others"
Rindge Technical School. Economics Club (4).

GEORGE FREDRICKSON
B.S. in Civil Engineering
"Fred" Burlington, Mass.
"Judgment is forced upon us by experience"
Rindge Technical School; Lexington High School.

SETH FRIEND
B.S. in Mechanical Engineering
BEVERLY, MASS.
"By the work, one knows the workman"
Beverly High School. A. S. M. E. (2), (3), (4).

WILBUR CROWE FULTON Δ Υ
B.S. in Electrical Engineering
"FRED" MILTON, MASS.
"A public man of light and leading"
Hyde Park; Huntington. Track (1); Baseball (1), (2), (3), Captain (4); Class Treasurer (1), (2), (3), (4); Sword and Shield; Ivy; Tower Cross, President; President A. A. (4); Student member Athletic Advisory Board (3), (4); Student Council Vice-President (4).

ARTHUR JOHN GAVIGAN Φ Δ
A. B. in Biology
"GAVI" PEABODY, MASS.
"Nothing is so infectious as example"
Peabody High School. Biology (4); Economics Club (3).

THEODORE HASS GEIGER Θ Δ X
B.S. in Chemical Engineering
"TED" NEW YORK CITY, N. Y.
"O Cuckoo! Shall I call thee bird,
Or but a wandering voice?"
Evander Childs High School. Class Baseball (1); Assistant Track Manager (2); Chemical Club (1), (2), (3), (4); Banquet Committee (2); Dramatics (1), (2); Freshman Track Manager (3); Class Secretary (3); Glee Club (3); Varsity Track Manager (4); Glee Club (4); P. P. P. (4).

JOSEPH EDWIN GONSALVES
B.S. in Electrical Engineering
"JOE" WOBURN, MASS.
He seemed the incarnate, "I told you so"
Woburn High School. Football (1); Member Student Branch A. S. M. E. (4).

GEORGE SYMONDS GOSS Δ Υ
B.S. in Economics
"BUSTER" SWAMPSCOTT, MASS.
"I know, to be late, is to be up late"
Allen; Hackley; Stone. Manager of Baseball (4); Manager of 1929 Baseball (3); Student Council (4); Secretary and Treasurer Evening Party Association (4); *Weekly* Staff (2); Freshman Football (1); Business Club (3), (4); Interfraternity Council (3), (4).

BENJAMIN DAVID GOULD Φ E Π

A.B. in Economics

"Rugged" Barre, Vt.

"What sweet delight a quiet life affords"

Spaulding High School. Tufts Business Club (3), (4); Historical Society (4); German Club (4).

JOHN JAMES HAYES Θ Δ X

B.S. in Chemistry

"Jack" Brooklyn, N. Y.

"Promise is most given when the least is said"

Evander Childs High School. Football (1); Basketball (1); Dramatics (1), (2), (3); Track (1), (2).

TARO HIRAO

B.S. in Mechanical Engineering

Tokyo, Japan

"Allured to brighter Worlds and led the way"

George School. Tennis (1), (2), (3); A. S. M. E. (1), (2), (3), (4).

CHARLES AUGUSTINE HOGAN

B.S. in Electrical Engineering

South Boston, Mass.

"A workman that needeth not to be ashamed"

Mechanic Arts High School; Boston English. Varsity Football (3), (4); A. S. M. E. (4).

Yours truly "Hooky"

ELWYN TURNBULL HOOK Z Ψ

General Engineering

"Hooky" West Medford, Mass.

" 'Hmm, Nice Day'
In a manner blithe and gay!"

Medford High School. Track (1), (2); Class Baseball (1); Mandolin Club (2); Mechanical Engineering Society (3).

CLEON EDSON HOPKINS

B.S. in Economics

"Hoppie" Somerville, Mass.

"There is no truer truth obtainable
By Man than comes of music"

Somerville High School. Band (3); Economics Club (3), President (4); Cosmos (4).

RAYMOND LOUIS JOHNSON
B.S. in Chemistry
"Ban" West Bridgewater, Mass.
"To believe is to be strong"
Howard High School.

ROBERT JOSEPH KENNEDY Σ T A
B.S. in Civil Engineering
"Bob" Whitinsville, Mass.
"I am content that he shall take the odds"
Northbridge High School. Basketball (1); Baseball (1); Member Student Branch A. S. C. E.

HERBERT EDWIN LAWSON Z Ψ
B.S. in Chemistry
"Pop" New York, N. Y.
"Men dream in courtship, but in wedlock wake"
Stuyvesant High School, N. Y. C. Scene Designing (2); Treasurer Chemical Society (3).

HOWARD WILLIAM LEONHARDT Θ Δ X
B.S. in Chemical Engineering
"Howie" Hartsdale, N. Y.
"In the spring a young man's fancy"
Stuyvesant High School. Football (1), (2), (3), (4); Track (1), (2); Dramatics (1), (2), (3), (4); Secretary P. P. P. (4); Class Historian (3), (4); President Evening Party (4); Class Day Committee Chairman (4); Year Book Committee (4).

ALLEN HENRY LESTER A T Ω, Φ B K
A.B. in Economics
"Speed" Norwell, Mass.
"The more haste, the Worse Speed"
Norwell High School. *Weekly* (1), (2); Baseball and Track Squads (1); Varsity Track Team (2), (3), (4); Captain (4); Economics Club (2), (3), (4); Business Club (3), (4); Chairman Program Committee N. E. I. B. B. Tournament (3); Varsity Cross-Country Team (2), (3), (4), Captain (4); Member of Pen, Paint and Pretzels, Tower Cross, Student Council (4); Vice-President of Inter-fraternity Council (4); Vice-President of Athletic Association (4).

LORING BILLS LINCOLN Δ T Δ
B.S. in English
"Linc" Waltham, Mass.
"Charm strikes the sight, but merit wins the soul"
Waltham High School. Manager Freshman Tennis (3); Manager of Tennis (4); Band (3), (4); Mandolin Club (2); Glee Club (4); Inter-fraternity Council (3); Secretary-Treasurer (4); Year Book Committee (4); Class Day Committee (4).

OSCAR LIUKKONEN Σ T A
B.S. in Electrical Engineering
"LUKE" "FINN" "FLYING FINN"
BRAINTREE, MASS.
"Truly I love none"
Braintree High School. Class Secretary (2), (4); East Hall Association (2); Treasurer Ivy; Assistant Manager Indoor Track (3); Business Manager Ivy Book (3); A. S. M. E. (1), (4); Secretary-Treasurer Tower Cross; Track (4).

SAMUEL MALLICK
B.S. in Biology
"SAM" BOSTON, MASS.
"Quiet paths are mine"
Northeastern Prep School.

JOHN HENRY MALONEY
B.S. in Chemical Engineering
DANVERS, MASS.
"'Tis always morning somewhere in the world"
Danvers High School. Chemical Society (4).

JOHN McCLOSKEY Δ Φ Σ
B.S. in Civil Engineering
"MAC" MARBLEHEAD, MASS.
"The mildest manners with the bravest mind"
Marblehead High School. Varsity Baseball Team (2), (3), (4); Civil Engineering Society (2), (3), (4), Vice-President (3); Interscholastic Basketball Tournament Committee (3).

FRANK HAROLD MENDES
B.S. in General Engineering
"FRANKIE" PORT OF SPAIN, TRINIDAD, B. W. I.
"The cold neutrality of an impartial judge"
Queen's Royal College, Granger's Technical Institute, Trinidad. Tennis; Track (1); Tennis (2); Member A. S. M. E. (1), (2), (3), (4).

VERNON HENRY MEYER Δ Φ Σ
B.S. in Mechanical Engineering
"VERNIE" DORCHESTER, MASS.
"And let him play his music"
Mechanic Arts High School. Glee Club (3), (4); Band (3), (4); Jumbonians (4).

RAYMOND BALCOM MORRISON Δ Φ Σ
B.S. in Mechanical Engineering
"Ray" Lynn, Mass.
"As yet a child, nor yet a fool to fame,
I lisp'd in numbers, for the numbers came"
Lynn Classical High School.

HAROLD ALONZO PALMER Δ Υ
B.S. in Civil Engineering
"Hal" Westfield, Mass.
"Fire is the test of gold; adversity, of strong men."
Westfield High School. Wrestling (2); Football (3).

WALTER NEWTON NELSON B K
B.S. in Electrical Engineering
"Newt" Lincoln, Mass.
"A progeny of learning"
Lexington Public Schools. A. S. M. E. (1), (2), (4); Radio Club (1), (2).

WALLACE JOSEPH NICHOLS Δ Θ, Φ B K
B.S. in Biology
"Nic" "Wally" Medford, Mass.
"Nothing succeeds like success"
Medford High School; Northeastern Prep. Phi Beta Kappa (4); Advertising Manager of *Weekly* (2); Business Manager *Weekly* (3), (4); Manager of Cross Country (4); Member P. P. P. (4); Biology Club (2), (3), (4); Cosmos Club (3), (4); Business Manager 1927 Year Book (4); Class Day Committee (4).

JAMES ELDREDGE NICKERSON Φ B K
"Jimmie" West Harwich, Mass.
"Early and late, debating to and fro"
Harwich High School. Track (1); Debating (1), (2), (3), (4); Sword and Shield (2); President of Ivy (3); Class President (3), (4); Debating Council President (4); Editor Ivy Book (3); Delegate to National Collegiate Conference (3); Delegate to New England Collegiate Conference (4); Cosmos Club (3), (4); Biology Club (2), (3); Phi Beta Kappa (4); Commencement Speaker (4).

JOHN VAN SCHAICK NORTON Θ Δ X
B.S. in History
"Jack" Cobleskill, N. Y.
"Conscience! Conscience! Man's most faithful friend"
Cobleskill High School. Track (1), (2); Captain (4); Dramatics (2), (3), (4); Tufts College Civil Engineering Society (3); Treasurer History Club (4); Ivy (3); Student Council (3).

S. Ernest Ober

STANLEY ERNEST OBER
B.S. in Physics
BOSTON, MASS.
"A few strong instincts and a few plain rules"
Medford High School. Chemical Society (2), (4).

WALTER MATTHEW O'BRIEN
B.S. in Chemical Engineering
"O'B" "OBIE" BROOKLINE, MASS.
"Like two single gentlemen rolled into one"
Brookline High School. Chemical Society (3), (4).

ROBERT ANTHONY O'DONNELL
B.S. in Chemical Engineering
"BOB" ARLINGTON, MASS.
"Counts his sure gains, and hurries back for more"
Arlington High School. *Weekly* (2); Union (2), (3); Chemical Society (2), (3), (4).

Bob O'Donnell

JAMES ARTHUR O'NEIL
B.S. in Electrical Engineering
"JIM" EVERETT, MASS.
"Oh call it by some better name
For friendship sounds too cold"
Everett High School. A. S. M. E. (1), (2), (3), (4).

Bud Packard.

ROGER EVERETT PACKARD Z Ψ
B.S. in English
"BUB" WEST BRIDGEWATER, MASS.
"Damned be he who First cries Hold, Enough!"
Howard High School. Track (1), (2), (3); Band (3); Dramatics (2), (3), (4); Tuftonian (3), (4); Press Club (4); East Hall Association (1), (2), (3).

ALBERT ANTONIO PAYETTE
B.S. in Civil Engineering
"IKE" EVERETT, MASS.
"A man he seems of cheerful yesterdays
And confident to-morrows"
Everett High School. Member Civil Engineering Society (2), (3), (4); Track (1), (2); Basketball Tournament Committee (3).

PAUL THEODORE PAINCHAUD Σ T A
B.S. in Economics
"Shod" Lebanon, N. H.
"I am here: I shall remain here.
You must not leave me yet"
Lebanon High School; Phillips Exeter Academy. Sword and Shield (2); Business Club (4); Press Club (4).

PHILIP PAUL PASQUALINO B K
B.S. in Structural Engineering
"Pass" Wakefield, Mass.
"Absent in body, but present in spirit"
Wakefield High School; Northeastern University. Football (2), (3), (4); Wrestling (1), (3), (4); Member P. P. P. (4); Secretary Tufts Civil Engineering Society; Band (3), (4).

LEONARD FOSTER PATRIDGE
B.S. in Electrical Engineering
"Len" Stoneham, Mass.
"Yea, verily, 'tis a new experience — this marriage"
Stoneham High School; Huntington. Member A. S. M. E., 3 years.

WILLIAM MacLEAN PIERCE Φ Δ
B.S. in Chemistry
"Bill" Melrose, Mass.
"Meditation and reserve"
Melrose High School. Wrestling Team (1).

EDWARD VERNE POWELL A T Ω
B.S. in English
"Ed" "Ted" Arlington, Mass.
"Music washes away from the soul the dust of everyday life"
Arlington High School. Football and Basketball Squads (1); Musical Clubs (1); Track (4); Band; Inter-fraternity Council.

FRED SMALLIDGE RALPH Z Ψ
A.B. in English
"Freddie" Northeast Harbor, Me.
"There is nothing half so sweet in life as love's young dream"
Gilman High School. Basketball (Captain, 1); Varsity Squad (2), (3), (4); Baseball (1); Varsity Squad (2); Class Vice-President (2); Ivy (3); Nominating Committee (2), (4).

JAMES WALLACE REDDIE Z Ψ

B.S. in Chemistry

"Tibba" "Jack" "Jim" Hull, Mass.

"*Those move easiest, who have learned to dance*"

Hingham High School. Dramatics (1), (2), (3), (4); President P.P.P. (4); Chairman of Union Board of Governors (4); Board of Governors (3); Student Council (4); Evening Party Association (4); Manager and Leader of Band (4); Auditing Committee (4).

ELI RICHMAN

B.S. in History and Government

"Rich" Chelsea, Mass

"*There is no Wisdom like Frankness*"

Chelsea High School.

STANLEY OSBORNE ROBINSON Θ Δ X

B.S. in Mechanical Engineering

"Stan" "Slugger" Winthrop, Mass.

"*Walk with me about the town*"

Winthrop High School. Freshman Baseball (1); Varsity Baseball (2), (3), (4); Nominating Committee Class Officers (3); A. S. M. E. (3), (4); Glee Club (2).

EARL CUTLER ROGERS Φ B K

B.S. in Mathematics

South Weymouth, Mass.

"*Honor lies in honest toil*"

Natick High School. Tufteonic Club (2), (3), (4); Phi Beta Kappa (4); Economics Club (4); German Club, Deutscher Verein (4).

HARRY BERNARD ROSENER

B.S. in Chemistry

"Rosy" Dudley, Mass.

Bartlett High School. Football (1), (2), (3); Chemical Society (2), (3), (4).

DAVID ELI ROSENGARD, ~~Φ E H~~

B.S. in Economics

"Rosy" Roxbury, Mass.

"*Every man has business and desire*"

Boston English High School. Economics Club; Deutscher Verein; Menorah Society.

ALBERT RICHARD SCHMALFUSS A T Ω
B.S. in English
"Snick" Fitchburg, Mass.
"Write me as one who loves his fellow-men"

Fitchburg High School; Rensselaer Polytechnic Institute '22-'23. Basketball (1), (2), (3); Class Basketball; Vice-President A. S. M. E. (3); A. S. M. E. (2), (3), (4); Senior Class Picture Committee (3).

VINCENT HENRY SCHIAVONI
B.S. in Biology
"Vin" Haverhill, Mass.
"I must be up and doing"

Haverhill High School. Football (1); N. and University Cross-Country Track Team; Track Team (4).

PHILIP EDWARD SCHWARTZ Σ Ω Ψ
B.S. in Biology
"Phil" Lawrence, Mass.
"The pursuit of all things ought to be calm and tranquil"

Lawrence High School. President Menorah Society (4); Debating Council (2); Freshman-Sophomore Debate (2).

HAROLD MORRIS SESEN Φ E Π
B.S. in Biology
Lynn, Mass.
"Dignity consists not in possessing honors but in the consciousness that we deserve them"

Lynn Classical High School. Football (1), (4); Freshman Tennis (1); Debating Council (1); First Prize in Horribles (2); Sophomore Debating Team (2); Biology Club (2).

FRANKLIN CHOLERTON SHUMAN Δ Φ E
B.S. in Engineering
"Monk" Somerville, Mass.
"Hail to the chief who in triumph advances"

Boston College High School. Sword and Shield; Ivy Society; Tower Cross; Marshal (2), (3), (4); Baseball (1), (2), (3); Basketball (1); Student Council (1), (2); Junior Prom Committee; Evening Party Association; Marshal of Tower Cross.

MELVILLE ABRAM SMALL Δ Φ E
B.S. in Chemical Engineering
"Ma" "Mel" Everett, Mass.
"Let us make up while the sun shines"

Everett High School. Manager Freshman Basketball (3); Manager Varsity Basketball (4); N. E. I. B. B. Tournament Committee (1), (2), (3), (4); Chemical Society (2), (3), (4); Class Nominating Committee (2), (3); Inter-fraternity Council (3), (4).

ALEXANDER SOLOSKO
B.S. in Biology
"SOLLY" NEW YORK, N. Y.
"Only actions give life strength!"
Eastern District High, Fordham. Biology Club (3); Tuftconic Club (4); Deutscher Verein (4); Menorah Club (4).

RAYMOND FISKE SOUTHWICK
B.S. in Chemical Engineering
LYNN, MASS.
"With solemn march goes slow and stately by them"
Lynn Classical High School. Chemical Society (2), (3), (4).

ALBERT SOZIO
B.S. in Mechanical Engineering
"ALSO" EAST BOSTON, MASS.
"Take time enough: all other graces
Will soon fill up their proper places"
East Boston High School; Lowell Institute (M. I .T.). A. S. M. E. (1), (2), (3), (4); Freshman Track; Varsity Track (2), (3), (4); Varsity Baseball (3), (4); Senior Engineering Association (Public Works Department) 1925-1926; Vice-President Tufts Mazzini Club (2).

FOSTER RAWSON SPOFFORD Δ T Δ
B.S. in Civil Engineering
"JUMBO" BERLIN, MASS.
"Wisely and slow, they stumble who run fast"
Hudson High School. Football (1), (2), (3), (4); Track (1), (2); Wrestling (2); Dramatics (1); Sword and Shield (2); President Civil Engineering Society (4); Student Council (2).

OSCAR STARK Σ T A
B.S. in Electrical Engineering
"GUS" WALTHAM, MASS.
"If to her share some female errors fall,
Look on her face and you'll forget them all"
Waltham High School. Football (3); Banquet Committee (3); Secretary-Treasurer A. S. M. E. (4).

RUSSELL FROST STONE Φ Δ
B.S. in Economics
"STONEY" SOUTHINGTON, CONN.
"Ability and necessity dwell near each other"
Lewis High School. Scoreboard Committee Basketball Tournament (2), (3); Business Club (3); Secretary Business Club (4); Evening Party Association (3), (4).

WALLACE BRUCE STRATHDEE Σ T A
B.S. in Electrical Engineering
"WALLY" "SCOTTY" SOUTH BRAINTREE, MASS.
"On their own merits, modest men are dumb"

Braintree High School. Football (1), (2); Basketball (1); Baseball (1), (2), (3), (4); Sword and Shield (2); Secretary Ivy Society (3); Vice-President Tower Cross (4); Auditor Student Council (4); Interfraternity Council (4); Vice-President of Class (4); East Hall Association (2); Nominating Committee (3); A. S. M. E. (1), (4); Year Book Staff (4).

HARRY STRAUSS Φ E Π
B.S.
REVERE, MASS.
"Bless thee, Bottom! bless thee! thou art translated"

Revere High School. Menorah (3), (4); Economics Club (4).

CLAUDE RANDOLPH TAYLOR A Φ A
B.S. in Biology
"RANDY" NEW YORK, N. Y.
"I scorn that with my heels"

Stuyvesant High School. Football, Varsity (2), (3), (4); Class (1); Basketball, Junior Varsity (2); Class (1), (2), (3), (4); Track Varsity (2), (3), (4); Class (1).

WARREN SMILEY THOMAS Δ T Δ
B.S. in Philosophy
NORWOOD, MASS.
"Faint not, the miles to heaven are few and short"

Somerville High School. The Pigeon (3); The Playboy (4); Class Day Orator (4); Student Curriculum Committee (4); Nominating Committee (2), (4); *Weekly* (1), (2).

WILLIAM ARTHUR THOMPSON, JR.
B.S. in Civil Engineering
"BILL" NEWARK, N. J.
"Whips out his rapier, cries, a rat! a rat!"

Barringer High School. Track (2), (3); Football (2), (3); Hockey (2).

MILLARD HARRIS TIBBETS
B.S. in Economics
"TRIB" NORTH TRURO, MASS.
" 'Tis but a part we see, and not a whole"

Vice-President Economics Club (4); Cosmos Club (4); Dramatics (4).

C. Randolph Taylor
Warren S. Thomas
Millard H. Tibbets

"Tripp's" Wider than ever.

Best wishes "Dick"

HEINN FREDERIC TOMFOHRDE, Jr. Θ Δ X
B.S. in Chemical Engineering
"Tommie" Somerville, Mass.
"What is thy name, faire maid?" quoth he.
"Cenelaphon, O King!" quoth she.
Somerville High School. Musical Clubs (2), (3); Manager (4); Banquet Committee (3); Chemical Society (1), (2), (3), (4); Student Council (4).

HORACE EDMUND TRIPP
B.S. in History
"Trippy" Marion, Mass.
"Virtue is like a rich stone"
Tabor Academy. Economics Club (4).

EDWARD MERRILL WHEELER
B.S. in Engineering
"Ed" Weston, Mass.
"The Modest Man has everything to gain"
Weston High School. A. S. M. E. (1), (2), (3), (4)

LESLIE STORY WILKINS, B K
B.S. in Electrical Engineering
"Wilkie" Gloucester, Mass.
"We know what we are, but know not what we may be"
Gloucester High School. Track (1); *Weekly* (1); Assistant Manager Football (2); Radio Club (2); A. S. M. E. (2); Evening Party Association (4).

RICHARD TRENHOLM WILSON
B.S. in Biology
"Dick" Somerville, Mass.
"The acts of this life are the destiny of the next"
Somerville High School.

CLARENCE YANOFSKY Σ Ω Ψ
A.B. in Economics
"Cal" Boston, Mass.
"E'en Sunday shines as Sabbath day to me"
Boston Latin School.

ISIDORE CHARLES ZWERLING
B.S. in Biology
"Id" Brooklyn, N. Y.
"*Why all this toil for the triumphs of an hour?*"
Brooklyn Boys High School. News Staff of *Weekly* (4).

JOHN HOWELL NEAL
A.B. in Biology
"Johnny" Somerville, Mass.
"*What a delightful thing rest is*"
Somerville High School. Glee Club (2), (3), (4); Choir (3), (4); Class Nominating Committee (3); Usher 1926 Commencement (3); Dramatics (2); "Mithradates".

John H Neal. 27.

Connolly
Engineer-transfer.

PAUL RICHARD O'DONNELL
B.S. in Civil Engineering
"Cleo" Salem, Mass.
"*The work of the world must still be done.*"
Redondo Union High School.

When I'm Speaker of the House
Chas P Bradford

LEONARD JOHN BOLGER Δ Φ Σ
B.S. in International Law
"Honey" Allston, Mass.
"*With such a smooth, discreet, and stable bearing.*"
Dean Academy. Football (2), (3), (4); Dean Club; Deutscher Verein; Track (2), (3), (4).

LLOYD MEEGEE COFER
B.S. in Biology
New York City
"*Sir, I would rather be right than President.*"
DeWitt Clinton High School.

Sincerely
Lloyd M. Cofer
'43

JOSEPH ALFRED LEONARD B K
A.B. in Latin
"Joe" Gray, Maine
"*The great end of life is not knowledge, but action.*"
Edward Little High School, Auburn, Maine. Basketball (1); Varsity Football Squad (2); Dramatics (2); Circulation Manager Tufts *Weekly* (2), (3); Committee Chairman N. E. I. B. B. Tournament (3).

Regards
Joe Leonard

HOWARD CLAYTON HANDY
B.S. in Mechanical Engineering
"Big Boy" Athol, Mass.
"*Young fellows will be young fellows.*"
Athol High and Burlington Private. Member of A. S. M. E. (2), (3), (4).

DOUGLAS HILL ROBBINS
S.T.B.
"Doug" Lawrence, Mass.
"*Whatever makes men good Christians, makes them good citizens.*"
Lawrence High School. Dramatics (2); Track (1); Packard Club, Commencement Part, Crane Theological School.

GRACE MARION ANDERSON A Ξ Δ

A.B. in French

"ANDY" MEDFORD, MASS.

"Graceful and useful in all she does."

Medford High School. Class Hockey (1), (2). Varsity Hockey (3); Glee Club (2), (3), (4); Glee Club Operetta; Cosmos Club (4); French Club (4).

MARGARET CAIN ARNOLD A O Π

A.B. in English

"PEGGY" BRAINTREE, MASS.

"One day with life and heart, is more than time enough to find a world."

Braintree High School. Class Secretary (1), (2), (3), (4); Varsity Basketball (1), (2), (3), (4); Class Basketball (1), (2), (3); Class Hockey (1); Class Baseball (1), (2), (3); Baby Day Committee (2); Vice-President All Around Club (3); Treasurer All Around Club (4); President Athletic Association (4); Class Play; Student Council (4).

LOUISE EMILIE BOYDEN

A.B. in English

"And as imagination bodies forth the forms of things unknown."

WOBURN, MASS.

Woburn High School. "Neighbors" (1); "Traditions" (2); Editor Verse Department Tuftonian; Class Historian (4); Secretary Pipers (4); Glee Club (4); Historical Society (4); Cosmos Club (2); Year Book Committee (4); "Spoons" (4).

HELEN MARY DANIELEWICZ Σ K

A.B. in Economics

"DANNY" BRIDGEPORT, CONN.

"Sweet intercourse of looks and smiles
For smiles from reason flow."

Bridgeport High School. Class Basketball (2), (3); Class Hockey (2), (3); Mathematics Club (1), (2); Vice President Tuftconic Club (3); Biology Club (1), (2), (3), (4); Secretary Economics Club (2), (3).

LILIAN MAY DOLE X Ω

A.B. in Latin

"BILL" WEST MEDFORD, MASS.

"A disposition more to be coveted than fine gold."

Somerville High School. Glee Club (2); Class Hockey (2); Class Baseball (2); Photograph Editor of Year Book.

PERSIS MAE DOLLOFF

B.S. in Biology

"SIS" ARLINGTON, MASS.

"Bright flaming, heatful fire, the source of all motion."

Arlington High School. Jackson Editor Tufts *Weekly* (4); Staff (3); Masque (4); President Biology Club (4), Vice-President (3); Tuftconic Club (3); Glee Club (1), (2), (3), (4); Jackson Day Committee (2); Jackson Editor Year Book; Banquet Committee (4); Operetta (3); Class Basketball (1), (2); Captain (3); Class Baseball (1, 2, 3); Varsity Hockey (3), (4); Class Hockey (1), (2); Dramatics (2, 3, 4); Class Dance Committee (2, 3, 4)

Best success Grace.

Peggy Arnold

Louise Boyden '27

Bill Dole Stanley

Best wishes
Bubbles

Best luck to Penis
Ede Dowling

Gladys Elwood Failing

Sylvia L. Gerrish
"18-1"

Best luck to Penis
Helen Harding

RUTH BERNARDINE DOWD

A.B. in Latin

"Bubbles" Boston, Mass.

"*Methought I heard a voice cry, Sleep no more!*"

Girls' Latin School. Class Basketball (1), (2), (3); Class Hockey (1), (2), (3); Class Baseball (1), (2); Glee Club; History Club (4); Social Committee (1), (2); French Club (4); Operetta (3); Art Contributor Jumbo Book (2); Class Day Committee.

EDITH MAY DOWLING

A.B. in English

"Ede" Holyoke, Mass.

"*Friendship is the marriage of the soul.*"

Holyoke High School; Class Hockey (1); Varsity Hockey (3); Varsity Basketball (3); Captain Baseball (3); Student Council (4); Class Baseball (4).

GLADYS ELWOOD FAILING A Ξ Δ

A.B. in History

"Gladdie" Kew Gardens, Long Island, N. Y.

"*The truth of truth is love.*"

Barnard School for Girls. History Club (1) (2), (3), (4); Chairman Entertainment Committee (3); Class Hockey (1); Class Basketball (3); Glee Club (1), (2); Sociology Club (3); Golf Club.

SYLVIA LILLIAN GERRISH

A.B. in French

"Syl" Stoneham, Mass.

"*Industry hath annexed thereto the finest fruits and richest rewards.*"

Stoneham High School. Vice-President Menorah Society (3), (4).

HELEN MABELLE HARDING Σ K

B.S. in History

"Tony" Medway, Mass.

"*Still waters run deep.*"

Medway High School, Dean Academy. Glee Club (1), (2), (3), (4); Class Hockey (1), (2); Chairman Class Social Committee (3); Dean Club (4); Banquet Committee Dean Club (4); Secretary-Treasurer Pan-Hellenic Council (4); "Les Precieuses Ridicules" (3).

MARGARET HAUCK X Ω

A. B. in English

"Peggy" New York, N. Y.

"*Soft lips that shape keen sayings.*"

Evander Childs High School. Class Hockey (1), (2); Class Basketball (1); Tennis.

Peggy Hauck —

GRACE NORA HEFFRON X Ω
A.B. in English
"Smuggs" Eastport, Maine
"Thought is a Pleasure and a Power."
Shead Memorial High. Student Council (3).

DOROTHY KEITH HUDSON X Ω
B.S. in English
"Dot" Swampscott, Mass.
"Though the head may rule, 'tis the heart that influences."
Swampscott High School. Class Hockey (1); Class Basketball (2), (3); Class Baseball (2); Student Council (4); Data Editor of 1927 Year Book; Masque (4); "Les Precieuses Ridicules"; Costume Manager for "Sun-Up"; Executive Board All Around Club.

MARION JANET HURLEY X Ω
A.B. in French
"M.J." Rockland, Mass.
"Love conquers all, and we must yield to love."
Rockland High School. President Pan Hellenic (4); Pan Hellenic Delegate (3); Student Council (4); Chairman Class Social Committee (4).

DORIS RUTH HUTCHINSON Σ K
B.S. in Chemistry
"Dot" Lexington, Mass.
"He is well paid that is well satisfied."
Lexington High School. Tuftconic Club (1), (2); Chemical Society (1), (2), (3), (4); Freshman Play.

BERNICE DREW INGALLS Σ K
A.B. in English
"Bunny" Berlin, N. H.
"Her voice was ever soft, gentle, and low."
Berlin High School. Class Basketball (1), (2), (3); Class Baseball (1); History Club (1), (2); Glee Club (1), (2); Senior Representative to Press Club; Club (1), (2) Freshman Commission Y. W. C. A.; Sophomore Class Play; Sophomore Banquet Speaker.

VIVIAN ELVA KNIGHT
A.B. in English
"Viv" Dover, N. H.
"For those who know thee not, no words can paint
And those who know thee know all words are faint."
Dover High School. Tuftconic Club; Class Basketball (3).

ELLEN LAIHO
A.B. in French
FITCHBURG, MASS.
"The joy of youth and health her eyes displayed."
Fitchburg High School. Class Play (1); Sociology Club (3) (4); Economics Club (3), (4).

MIRIAM LOWE Φ B K
A.B. in History
"MIM" METHUEN, MASS.
"And still they gazed, and still their wonder grew,
That one small head could carry all she knew."
Methuen High School. Historical Society Secretary and Tresaurer (4); Chairman Program Committee (3); Glee Club; Operetta (3); Sophomore Play; Pipers (4); Commencement Speaker.

HENRIETTA LORETTA McKENNEY A Ξ Δ
B.S. in Chemistry
"DOLLIE" MEDFORD, MASS.
"Music hath charms."
Everett High School. Chemical Society (1), (2), (3), (4); Glee Club (1), (2), (4); Sophomore Play; Properties for Masque Play (3).

EDITH MARIE McCARTHY
B.S. in Chemistry
"EDITH MARIE" SOMERVILLE, MASS.
"Attempt the end, and never stand to doubt!
Nothing so hard but research will find it out."
Somerville High School. Chemical Society (1), (2), (3), (4); Golf Club; History Club (2).

GWENDOLYN BERYL MOODY Σ K
A.B. in French
"GWEN" ARLINGTON HEIGHTS, MASS.
"A sweet girl with a sweet manner."
Arlington High School. Freshman Poster; Glee Club (1), (3), (4); Senior Dance Committee; French Club (4); Class Baseball (1).

LOUISA LEMPRIERE MURRAY Σ K
A.B. in History
"WEEZA" NORTH ANDOVER, MASS.
"That continuous sweetness which with ease,
Pleases all around it, from the wish to please."
Johnson High School. Sophomore Dance Committee; Historical Society (2), (3), (4); Historical Society Executive Board (4).

ELEANOR HOVEY PATTERSON Σ K
B.S. in English
"Pat" Arlington, Mass.
"*Speed, on thy sunlit way.*"
Detroit Northern High School. Class Hockey (1), (2); Glee Club (4).

MARGARET ALICE PETTIGREW A O Π
B.S. in Biology
"Peggy" Newton Centre, Mass.
"*She suits the action to the word.*"
Newton High School, Colby Academy. Class Vice-President (1), (2), (3), (4); Sociology Club Vice-President (3), (4); Class Hockey (1), (2); Varsity Hockey (3); Class Baseball (1), (2); Class Basketball (1), (2), (3), (4); Captain Class Basketball (1), (2); Freshman and Sophomore Plays; Y. W. C. A. Treasurer (2); Masque (3); Masque President (4); Glee Club (1), (2), (3), (4); Operetta (3); Y. W. C. A; Representative to Northfield (1); President All Around Club (4); Intelligensia Club (4); "Les Fouberies de Scapin" (3); Biology Club (2), (3), (4); Student Council (4); Toastmistress Class Banquet (3); Jackson Day Chairman (3); Class Day Committee (4).

MARY ETTA POLK A Ξ Δ
A.B. in History
"Eddy" Wollaston, Mass.
"*History is the complement of poetry.*"
Woodward Institute; Class Treasurer (1), (2), (3), (4); Vice-President of Masque (4); Masque (3); Sophomore Play; Make up for plays (1), (2), (3), (4); Jackson Day Committee (2); Class Day Committee (4).

VIRGINIA LEE RAMSDELL Σ K
A.B. in Psychology
"Jince" Andover, Mass.
"*Life is not really what comes to us, but what we get from it.*"
Punchard High School. Class President (1), (2), (3), (4); Class Basketball (1); Class Hockey (1); Varsity Hockey (3), (4); Varsity Basketball (4); Student Council (2), (3), (4); Secretary Student Student Council (2), (3), (4); Secretary (2), (4); Masque (4); Tuftonian (4); Glee Club (1), (2), (3), (4); Cosmos Club (4); Philosophy Club (4); Pipers (4); "Will Shakespeare" (3); "Paul and Virginia" (3); Class Plays (1) (2); Sophomore Elector to I. C. S. A.; Tufteonic (1); Baseball (1), (2); Baby Party Committee (2); Operetta Soloist (3); Chapel Orator (4); Cheer Leader (2).

ESTHER MARIE ROESCH
B.S. in Chemistry
North Andover, Mass.
"*A character strong in gentleness, dependable in simplicity, and firm in faith.*"
Johnson High School. History Club (2); Chemical Society (2), (3), (4); Vice-President Chemical Society (3).

PAULINE SHONA SHAYEVITZ
A.B. in German
"Paul" Waterbury, Conn.
"*A fertile brain, a calm and purposeful spirit.*"
Crosby High School. Treasurer Menorah Society (3), (4); Secretary of the "Deutscher Verein" (4).

Best Wishes to Pearce
"Al" Stolworthy

Lest we forget
those plays -
that make-up
"Vee" Tovey

Marge Tracy

Ruth A. Wilkinson

Mae T. Wright.

ALICE HAZEL STOLWORTHY Σ K

A.B. in English

"AL" PLAINVILLE, MASS.

"All good of earth, e'en Heaven itself, only by diligence is won."

Plainville High School. Tuftconic Society (1), (4), Secretary-Treasurer (2), Vice-President (3); Property Manager Sophomore Play; Class Basketball (3), (4); Class Hockey (1); Sophomore Dance Committee; Student Council (4).

VERA TOVEY A Ξ Δ

B.S. in English

"VEE" PHILADELPHIA, PENN.

"A perfect smile is a work of art."

Scotia High School. Class Basketball (1); Varsity Basketball (2); Masque (3), (4); Secretary Masque (3); Tennis (2); Pan Hellenic (3), (4); Make up for Plays (1), (2), (3), (4); Vice-President Athletic Association (3).

MARGUERITE HARRIET TRACY Σ K

B.S. in English

"MARGE" TAUNTON, MASS.

"A heart to resolve, a head to contrive, and a hand to execute."

Taunton High School. Class Historian (2), (3); Baby Party Committee (2); Class Hockey (2); Glee Club (2); Baseball Team (2); Class Marshal (4); President Student Council (4); Masque (3), Treasurer (4); Cheer Leader (3); Delegate to Michigan Congress, N. S. F. A. (4); Freshman and Sophomore Plays; "Les Precieuses Ridicules"; "Playboy of the Western World"; Play Production (3), (4); Class Dance Committee (3), (4); Student Council (3); Tree Orator; Banquet Speaker (3); Toastmistress (2); Philosophy Club (4).

RUTH ADELAIDE WILKINSON Φ B K

A.B. in Latin

NORTH ANDOVER, MASS.

"Her modesty is a candle to her merit."

Tuftconic Club (1), (2), (3); History Club (4).

MAE TYSON WRIGHT

A.B in History

BALTIMORE, MARYLAND

"The secret of success is constancy to purpose."

Cushing Academy. Class Basketball (1), (2); Class Tennis (2); History Club (3) (4).

Activities

Dawson Goss Stanley Miller Tomfohrde Fogg Reddie
Clabault Lester Fulton Smith Wright Strathdee

The Student Council

Chandler M. Wright '28

President: Eugene E. Smith '27	*The Weekly*
Vice-President: Wilbur C. Fulton '27	*Tower Cross*
Secretary: Chandler M. Wright '28	*Ivy*
Wilfred A. Clabault '27	*Tower Cross*
Lawrence M. Dawson '27	*Tuftonian*
Donald F. Fogg '27	*Football*
George S. Goss '27	*Baseball*
Francis E. Ingalls '29	*Sword and Shield*
Allen H. Lester '27	*Track*
Prof. George S. Miller '06	*Faculty*
J. Wallace Reddie '28	*Three P's, Union, Band*
Clarence P. Stanley '28	*Basketball*
Wallace P. Strathdee '27	*Tower Cross*
Heinn F. Tomfohrde '27	*Musical Clubs*
Frederick C. Ward '28	*Ivy*

Lester Liukkonen | Brown Strathdee | Shuman Fulton | Austin Clabault

Tower Cross

Founded in 1897

THE SENIOR HONORARY SOCIETY

Purpose: To promote the best interests of Alma Mater.

Membership is considered one of the highest honors that can be conferred upon an undergraduate.

Wilbur C. Fulton	*President*
Wallace P. Strathdee	*Vice-President*
Oscar Liukkonen	*Secretary-Treasurer*
Franklin C. Shuman	*Marshal*

Allen H. Lester
Morris Brown
Wilfred Clabault
John J. Austin

Purcell Wright Holmes Packard
Boyden Dawson Ramsdell

The Tuftonian

An Undergraduate and Alumni Literary Magazine.

Lawrence M. Dawson '27	*Editor-in-Chief*
Chandler M. Wright '28	*Managing Editor*
John J. Purcell '28	*Advertising Manager*
Professor Charles Gott '11	*Advisory Editor*
Joseph W. Morton '11	*Business Manager*

ASSOCIATE EDITORS

John A. Holmes '28
Roger E. Packard '27
Louise Boyden J'27
Virginia Ramsdell J'27

Persis - you deserve a Track letter for all your rushing around the campus! - J. B.

Riley, Smith, E., Poore, Glidden, Holmes, Dolloff, Smith, N., Nichols

May your path in life be a stream with rosy banks and all your children pay roses! - Lucky, Hope, Memories of the past, to you, Persis, Good luck!

Well, Persis, we're sorry to have you go, and we hope [illegible] you [illegible] too often. Good luck. Wright J.

The Tufts Weekly

Eugene E. Smith '27	*Editor-in-Chief*
Norman S. Smith '27	*Associate Editor*
Francis E. Ingalls '29	*Managing Editor*
John B. Poore '28	*News Editor*
John A. Holmes '29	*Feature Editor*
Edward T. Abrahms '28	*Sport Editor*
Persis M. Dolloff '27	*Jackson Editor*

Assistant News Editors

R. J. Fay (T) '29 — L. F. Glidden (J) '28
H. F. McKenna (T) '29 — M. M. Klumpp (J) '28

[illegible] to that speech [illegible] yourself! Ray Fay '29

Brown Amidon Dole Leonhardt Hudson Strathdee Austin
Nichols Boyden Dawson Dolloff Fogg

The Year Book Staff

Editor-in-Chief
LAWRENCE MILLER DAWSON

Associate Editor
DONALD FRANKLIN FOGG

Jackson Editor
PERSIS MAE DOLLOFF

Board of Editors

JOHN J. AUSTIN
E. LYMAN AMIDON
MORRIS BROWN
LOUISE BOYDEN
LILIAN M. DOLE
DOROTHY HUDSON
LORIN G. LINCOLN
HOWARD LEONHARDT
WALLACE STRATHDEE

Business Manager
WALLACE J. NICHOLS

Pasqualino Geiger | Nichols Andrews | Lester Reddie | Smith Leonhardt

Pen, Paint and Pretzels

SENIOR HONORARY DRAMATIC SOCIETY

Established in 1910, to encourage and foster interest in dramatics at Tufts.

J. Wallace Reddie — *President*
Howard W. Leonhardt — *Secretary-Treasurer*
Halsey I. Andrews — *Business Manager*

Theodore H. Geiger
Allen H. Lester
Wallace J. Nichols
Philip P. Pasqualino
Eugene E. Smith

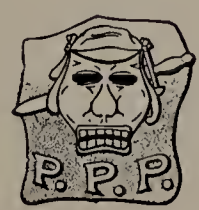

Nichols Dowd | Lincoln Fulton | Ciullo Leonhardt | Tomfohrde Polk | Bonville Pettigrew

Class Day Committee

The Class Day Committee arranges the social functions and class exercises of the annual Commencement program in June.

Howard Leonhardt . . . . . *Chairman*
Wilbur Crowe Fulton . . . . . *Tufts Treasurer*
Mary Etta Polk . . . . . *Jackson Treasurer*

Henry Raymond Bonville, Jr.
Mario Ciullo
Ruth Bernardine Dowd
Loring Bills Lincoln
Wallace Joseph Nichols
Margaret Alice Pettigrew
Heinn Frederic Tomfohrde, Jr.

Athletics

Football

Arthur G. Sampson	*Coach*
D. F. Fogg	*Manager*
C. Schroder	*Captain*

With the opening of the 1926 football season, Tufts' gridiron destinies were in the hands of a graduate coach, Arthur G. Sampson '21. A squad of over 70 answered the call for candidates, and by the first half of the season the Jumbo eleven had won three games, including the annual Bowdoin classic, by a 10-7 score.

In spite of the fact that a battered Brown and Blue squad emerged from the Harvard game, the season was brought to a satisfactory finish with a decisive 45-13 victory over M. A. C.

Schedule and Scores, 1926

October	2	Tufts	20	Lowell Textile	0
October	9	Tufts	10	Bates	0
October	16	Tufts	10	Bowdoin	7
October	23	Tufts	13	Univ. of Vermont	14
October	30	Tufts	6	Harvard	69
November	6	Tufts	3	U. of New Hampshire	28
November	13	Tufts	7	Boston Univ.	16
November	20	Tufts	45	M. A. C.	13

Fred A. Kalpli
I apologize.
Perrin. Idenny
Ernie Brehaut
Walter A. Weisleder

Sample Ralph Brehaut Weisleder Phillips Small
Herrmann Appiani Stanley "Nussbaum Ellis

"Pinge" Stanley

Basketball

Dirrell D. Sample . . . . . *Coach*
Clarence P. Stanley . . . . . *Captain*
Melvin A. Small . . . . . *Manager*

To date, the Tufts basketball team has had an up and down season, losing the first five games, and then making a remarkable come-back to upset the fast Connecticut Aggie team by a 44-37 score, in one of the fastest games ever played at Goddard Gymnasium. The team scored victories over Clark College and Lowell Textile previous to the loss of a close game to Boston University 19-24.

Scores

Tufts	27	Yale	30	Tufts	28	Crescent A. C.	34
Tufts	29	Vermont	50	Tufts	31	Springfield	40
Tufts	26	Northeastern	48	Tufts	47	Clark	35
Tufts	23	New Hampshire	29	Tufts	30	Wesleyan	37
Tufts	30	Brown	44	Tufts	32	Lowell Textile	18
Tufts	44	Conn. Aggies	37	Tufts	19	Boston Univ.	24

Baseball

Kenneth B. Nash . . . . . *Coach*
Henry Bagley . . . . . *Captain*
Wilfred G. McKinney . . . . . *Manager*

Last spring, Tufts was represented on the diamond by a nine which was rated as a logical contender for eastern intercollegiate honors, setting up a season's record of 18 wins in 25 games, three of the losses going into extra innings.

Victories over Bowdoin, M. A. C., Boston University, Boston College, Yale, and New York University marked 1926 as a successful baseball year.

Scores

Tufts	5	Northeastern	1	Tufts	3	N. H. U.	4
Tufts	4	Lowell Textile	0	Tufts	8	W. & M.	0
Tufts	2	Springfield	0	Tufts	7	Bowdoin	2
Tufts	0	B. U.	1	Tufts	2	B. U.	1
Tufts	19	Seton Hall	7	Tufts	5	Middlebury	4
Tufts	1	Fordham	13	Tufts	4	U. V. M.	3
Tufts	12	N. Y. U.	7	Tufts	8	Catholic U.	1
Tufts	7	Yale	4	Tufts	11	R. I. State	6
Tufts	3	Conn. Aggies	5	Tufts	5	Wesleyan	0
Tufts	17	M. A. C.	2	Tufts	2	Prov. Coll.	9
Tufts	3	Colby	4	Tufts	3	B. C.	2
Tufts	8	Bates	0	Tufts	8	N. H. U.	5
		Tufts	2	Boston College	3		

Austin Hanson Flynn Grady Ruggeri Curit Sundquist
King Thorpe Haynes Garcelon

Wrestling

Samuel Ruggeri	*Coach*
Irving Garcelon	*Captain*
Fred J. Flynn, Jr.	*Manager*

Wrestling at Tufts has aroused much interest among the students as evidenced by the large squad and the attendance at the meets. Coach Ruggeri, a former Tufts wrestler, has developed a powerful team which has been facing the best college teams in the country, winning over Brooklyn Polytechnic and fighting to a draw against the strong Springfield grapplers.

Tufts	14½	Springfield	14½
Tufts	14	Norwich	11
Tufts	5	Franklin Marshall	20
Tufts	8	M. I. T.	19
Tufts	10	Harvard	19
Tufts	5	Brooklyn Polytech	20

Track

Arthur G. Sampson, William S. Yeager . . . . . *Coaches*
Allen H. Lester . . . . . *Captain*
Wallace J. Nichols . . . . . *Manager*

Despite a shortage of material for track in 1926, Coach Meanix developed a team which pressed the powerful M .A. C. team to the limit for its victory of 64 2-3 to 61 1-3. In the other three meets, the lack of men was greatly felt, as Tufts took a large number of first honors, but lost by being unable to enter enough men to capture second and third places.

Arthur G. Sampson assumed his duties as track coach immediately after the closing of the football season, and at present, has many promising men at work daily on the new board track.

The outstanding stars of the past season were "Speed" Lester, the Eastern Intercollegiate Two-Mile Champion, and "Randy" Taylor the winner of the N. E. A. A. U. 40-yard dash on February 26.

Scores

Tufts	61 2-3	M. A. C.	64 2-3
Tufts	62	Worcester Polytech.	73
Tufts	49	Northeastern	85
Tufts	50 1-2	Boston University	84 1-2

CROSS-COUNTRY (1926-27)

Tufts	26	Worcester Polytech.	29
Tufts	26	Boston University	27
Tufts	32	Wesleyan	27
Tufts	33	M. A. C.	26

E. Gertrude Smith '28

Cora Harlow '29
"To the girl with the home"

Jackson

Elizabeth Lomier '28 - Wishes you all there is to wish in life & all its conquests in future plans your wish.

Evelyn Ellms '29
Alice E. Durst '29
Dorothy M. Ranger '28

Marguerite H. Donovan '28. "Good luck"
M. Aurora Sylvia '28 "Lest we forget — Brown"

Good luck to you - always, Persis
Lempi Hukari '28

Esther Aronson '28 - Good luck to Persis.

Lila Ginsburg '28 - Good luck always, Persis

Having no other picture is the cause of this.
Good luck, Persis -
Eva Bonner '29

Josephine D'Amico '30
Success to Persis.

Off With The OLD Love: On with The New
The only difficulty is that the old is always
cropping up. You never can tell which
love Persis has on the string now!
Lots of Love + good luck - Mabel Hoyle '28

Here's hopin' you never wear a face "such" a prop!
Helen Ackerman
Portia Russell

Pettigrew Arnold Hudson Page Reynolds Nylund
Ackerman Ladd Tovey Russell Stolworthy Dowling Ramsdell
Danielewicz Glidden Tracy Powers Ingalls Traverso

Mary Traverso

Jackson Student Council

Marguerite Tracy	*President*
Lydia Glidden	*Vice-President*
Lucille Powers	*Secretary*

Margaret C. Arnold
Helen Ackerman
Stasia E. Danielewicz
Edith R. Dowling
Dorothy K. Hudson
Bernice D. Ingalls
Laimi V. Nylund
Barbara W. Page
Margaret A. Pettigrew
Virginia L. Ramsdell
Margaret Reynolds
Portia Russell
Alice H. Stolworthy
Vera M. Tovey
Ruth Ladd
Mary R. Traverso

Hudson Tracy | Dolloff Pettigrew | Ramsdell Powers | Klumpp Polk | Tovey

Lucile Powers

The Masque

THE JACKSON DRAMATIC SOCIETY

The Masque had its origin in December 1915, under the sponsorship of Professor Albert Hatton Gilmer. Its purpose is to foster and increase efficiency in amateur dramatics.

Margaret Pettigrew	*President*
Marietta Polk	*Vice-President*
Marguerite Tracy	*Treasurer*

Persis M. Dolloff
Margaret M. Klumpp
Vera Tovey
Dorothy Hudson
Virginia Ramsdell
Lucille Powers

Margaret Klumpp

Barbara W. Page
Best luck to the luviest
girl in class of 1927
Mary Ransom
Helen Lenore Bott

The All-Around Club

Founded in 1897

Margaret Pettigrew '27	*President*
Mary Ransom '29	*Vice-President*
Janet Pierce '29	*Secretary*
Barbara Page '28	*Treasurer*

A social organization, composed of all of the students of Jackson, for the purpose of sponsoring social functions. Beginning with a reception to the Tufts Freshmen before the official opening of college, the club gives several teas, a reception to the Faculty, a formal, and an informal dance, and concludes its annual program by entertaining prospective "Jacksonites" on "Jackson Day."

To your sister
Best wishes
To the girl
who is bound
to be successful
in life. Stasia

Best wishes
Gin

Best wishes
Dot.

Best of luck to
the loyal girl of Jackson.
Aenea

Basketball

Louise Hull '28	*Captain*
Althea Andrew '28	*Manager*
Esther Freeman	*Coach*

Starting with a defeat at the University of Maine, the Jackson squad showed distinct improvement in a fast game with its alumnae, — followed by a win over Wheaton at Wheaton. The final game of the season with Brown, although a defeat, was closely contested.

The style of playing showed a distinct improvement, indicating a promising season next year.

SCHEDULE

Jackson	8	U. of M.	22
Jackson	35	Alumnae	31
Jackson	26	Wheaton	23
Jackson	24	Brown	33

Best wishes forever - Lucia A. Kendall

G. Zanelli

Hockey

Virginia Ramsdell '27	*Captain*
Althea Andrew '28	*Manager*
Lucia Kendall	*Coach*

An important step in the progress of Jackson sports came with the formation of a regular Varsity squad this year. The one big game of the season was played against the University of Maine. It resulted in a defeat with a score of 7-0 due to the Maine team's fast forward line. In spite of the score, however, the players showed decided promise and it is expected that with the steady improvement in material and good coaching, the second season will witness a decidedly better showing.

Fraternities

Ted Sanders '28

Joe Frye

"Ben" Tilden. '29

Hugh McKenna

Tink Sanders '28

Zeta Psi Fraternity

Kappa Chapter — Established 1855

Founded at New York University, 1847
Twenty-nine Chapters

FRATRES IN FACULTATE

Leo Rich Lewis '87
William Kendall Dennison '91
Harvey Eastman Averill '08
Frank Elias Seavey, Lambda '04

FRATRES IN UNIVERSITATE

1927

Robert Boody
Lawrence Miller Dawson
Elmer Turnbull Hook
Herbert Edwin Lawson
Roger E. Packard
Fred Smallidge Ralph
J. Wallace Reddy
Eugene Smith
Norman Swasy Smith

1928

Joseph Donovan
George Percival Nye
John Joseph Purcell
Howard Jerome Robison
Fred Joseph Sanders
James Sanders
Clarence Procter Stanley
Walter Arthur Weisleder

1929

Barton F. Curit
Ernest Herrman
Hugh F. McKenna
Wilburn B. Miller
Benjamin Tilden

1930

Clarence Ora Atkinson
George Bowles
Marcellus Darby Cook
J. Roger Van Iderstine
Alonzo Osias Gariepy
Harry Luther Kimball
Richard Lodge Hollis
Charles Kenneth Owen
Richard Clark Shipman
Forrest Clark Tyson
Warren Bartlett Walsh

Theta Delta Chi

Kappa Charge — Established 1856

FRATRES IN FACULTATE

Charles Henry Gray
Charles Ernest Fay
George Preston Bacon
Clarence Preston Houston

FRATRES IN UNIVERSITATE

1927

Herbert Spencer Barnhart
Frederic Scott Carr
Theodore Hass Geiger
John James Hayes
Howard William Leonhardt
John Van Schaik Norton
Stanley Osborne Robinson
Heinn Frederic Tomfohrde, Jr.

1928

Guy Guidio Atonna
Dwight Elbert Bellows
Curtis Campbell
William Hall Griffiths
Walter Russell Kean
John Sanborn Strong
Arthur Wilson Swanson
Richard Tousey

1929

Ernest Henry Brehaut
George Bruce Chisholm
Harold Luther Churbuck
Joseph John Lukacs
Alfred Bernhard Sundquist
Arthur Adelarde Thibodeau

1930

*Richard Tilly Brigham
Lawrence Edwin Duane
Paul Lawrence Giblin
*Carlton Kent Godfrey
*Richard Rock Harpin
*Everett Hale Hinckley, Jr.
Wendell Winslow Horton
*Howard Arthur Lincoln
Donald Haskell Mitchell
*Eugene Harry Tobey, Jr.

*Pledges

Delta Upsilon Fraternity

Established at Tufts, 1886

Founded at Williams College, 1834

Fifty-two Chapters

FRATRES IN FACULTATE

Frank William Durkee, Tufts '88
Charles Gott, Tufts '11
Melville Smith Munroe, Tufts '17
Arthur Graves Sampson, Tufts '21
Lewis Frederick Manly

L. F. Manly Wooster College.

FRATRES IN UNIVERSITATE

1927

Charles Howard Bucklin
Wilfred Alexander Clabault
Wilbur Crowe Fulton
George Symond Goss
Wallace Joseph Nichols
Harold Alonzo Palmer

1928

John Balcom Belknap
William Herbert Erickson, Jr.
Rufus Henry Lovering
Donald DeWitt Moats
William Newton H. Potterton
John Fennell Reilly
Willard Iveson Savage
Karl Kaiser Soule
James Strong Stevens, Jr.

1929

Norman Stewart Bean
Fred Melvin Ellis
James Joseph Fitzgerald
Edmund Church Ireland
Francis George Little
John Barry Parker
Joseph Clemens Spang
Richard Leland Thomas
Edmund Alexander Workman

1930

Charles Sumner Butters
Milton Kimball Elliot
Howard Boynton Ellis, Jr.
William James Guerney
Bradford Jones
Everett Thomas McKinney
Francis Joseph Melly
Byron Alexander Roscoe
Guy Cooper Shearer
Richard Austin Winslow

Persia hears to you, the best driver of mules I ever saw.
Dick Thomas

Best of luck "Ed." Workman

4-45-50 m/s
Hold'er Persia
on the back
seat Jos. C. Spang.

Everett McKinney "Bob"

"Bill" Potterton

Delta Tau Delta

Beta Mu Chapter — Established 1889

FRATRES IN FACULTATE

John Albert Cousens
Fred Dayton Lambert
Titus Eugene Mergendahl
John Louis Keegan
Charles Henry Downs
James Millidge LeCain

FRATRES IN UNIVERSITATE

Paul J. Wren
Edwin Martinson

1927

Carey Browne
Loring Bills Lincoln
Foster Rawson Spofford
Warren Smiley Thomas

1928

Charles Jones Baker
Donivan Austin Barnes
George Frederick Fellows, Jr.
Ralph Sanborn Fellows
Ralph Everett Hanson
Clifford Elliot Smith
Frederick Cecil Ward
Thomas Matthew Wilson

Frederick C. Ward

To my bright and abiding predecessor. "Doc" C. J. Baker.

1929

Harold Downes
William Knowland Goodwin
Warren Reed Grady
John Rockwell Hubbard
Francis Edmund Ingalls
John Ernest Lovewell
Robert Philbrick MacLaughlin
Joseph Oliver Smethurst*
Leslie Carlos Withers
Charles Ralph Worters

It is just this that makes this book worth while.

R. H. Mann
29-1
"Pan" Dalloff

1930

David Gordon Crockett
William Henry Curtis
William Nash Davis
Richard Dodge
John Jacob Lauppe*
Herbert Dudley Lovewell
Leroy Edward Mayo
Ralph Horton Morse
Robert Emerson Polk
Erwin Davis Woodbury

Alpha Tau Omega

Gamma Beta Chapter — Established, 1893

Founded at Virginia Military Institute, 1865
Eighty-eight Chapters

FRATRES IN FACULTATE

Dean Frank George Wren '94
Edwin Hanscom Wright '94
George Stewart Miller '06
Newell Carroll Maynard

FRATRES IN UNIVERSITATE

1927

Ellsworth Amidon
Mario Ciullo
Robert Decker
Donald Fogg
Allen Lester
Allan MacLeod
Edward Powell
Albert Schmalfuss

1928

Elmore Andrews
John Holmes John Holmes
Basil Mills
Leonard Short
Irving Spering
Charles Walls
Chandler Wright

1929

Leo Appiani
Carroll Coburn
Norman Codding
Donald Farquhar
Donald Fisk
Roger French Roger French
Irving Garcelon
Richard Hamill
Edward Harlow
Robert Holmes
W. Beverly Ingalls
John Moody
Fred Murray

1930

Charles Boardman
Thurston Edwards
Norman Ingalls
Charles Hersey
Robert Loveland
Edward McCaul
Lawrence Munro
Robert Nicholson
Harold Swindells
Richard Warren
Irving Wilkinson
George Wood

To Pretty Jack the Bug Jacket! Don Farquhar Donald C. Fisk

Harold W. Garrity
Policemen's Ball

1927

Sigma Tau Alpha

Oscar "Luke" Liukkonen

Nelson "Nellie"

1927

Oscar Liukkonen
Hollis L. Albright
Halsey I. Andrews
John J. Austin
Henry R. Bonville
Welton M. Burgess
Oscar Stark
Nelson B. Baker
George E. Eldridge
Walter T. Eppler
Robert J. Kennedy
Wallace B. Strathdee
Paul T. Painchaud

"Tope" Ashworth
Don't forget the tire.

1928

Charles G. Ash
Harvey E. Ashworth
George H. McGinnis
John Krzeminski
George H. McGinnis
Joseph W. Mayne
Joseph Nadile
Robert W. Sylvester
Joseph Nadile
R. W. Sylvester
Arlington is alright but no good to build rovers in.

1929

Francis L. Archibald
Daniel C. Chane
Howard P. Cummings
Raymond J. Fay
Wilfred H. Holland
Everett H. Lundsen
Arthur Phillips
Amos E. Shepard
Edward Sloan

1930

Harold W. Garrity
Donald H. Hosmer
Elmer J. Pollard
Charles H. Reynolds
Mark J. Seaver
Sherwood Nevens
Ernest G. Wiles
Lewis E. Wilkinson

Delta Phi Sigma

Local Fraternity — Established 1908

FRATRES IN FACULTATE

Dean Rollins
Robinson Abbott
Crosby Fred Baker
Charles Harris Chase
Samuel Lucas Connor
Raymond Underwood Fitts
James Alfred Reynolds

FRATRES IN UNIVERSITATE

1927

Leonard John Bolger
Vernon Henry Meyer
Franklin Cholerton Shuman
Melville Abram Small

1928

Melvin Richard Bowker
Edwin Bernhardt Christensen
Henry John Fitzpatrick
Clarence Thomas Gordon
Richard Howard LeCour
John Joseph Mahoney
Robert Alexander Marshall
R. B. Morrison
Walter Howard Morrison
Frank Brankin Rogers
Everett Edwin Perkins
Leslie Mason Stewart

1929

Arthur James Austin
Harlan Leonard Carroll
Norman Eyster
Julian Francis Haynes
Charles Edward Hingston
Edward Peter Keenan
Fred Lloyd Kennedy
Jerayr Manikian
Edward Koseph Murray
Walter Franklin Steward
Ralph Wesley Wyman

1930

Francis Xavier Foley
Duane Edward Kimball
Paul Joseph LeMaistre
Burton Hamilton Rice
John Arthur Thompson

Phi Epsilon Pi

Omicron Chapter — Established 1915

FRATRES IN UNIVERSITATE

1927

Jack Maynard Cashman
Ben David Gould
Harry Strauss
Hyman Morris Sessen

1928

Ralph Myer Goldstein
George Goldman
Sidney Leo Rosenthal

1929

Felix Dine*
Samuel Gale*
George Rittenburg
Samuel Paul Sessen

1930

Joshua Drooker*
Isadore Goldman*
Benjamin Rower*

Lew Delano
R. L. Foote

Phi Delta

Local Fraternity — Established 1912

FRATRES IN FACULTATE

George Robert Cronin
Carl Herbert Holmberg
Edward Albert Joy
Roland Winthrop Lefavour
Dirrell Daniel Sample

FRATRES IN UNIVERSITATE

1927

Arthur John Gavigan
William MacLean Pierce
Russell Frost Stone
Paul Alfred Carroll

1928

Lyle Sheldon Thorpe
David Stuart MacIntyre
Randolph Scott Thomas

1929

Robert Taylor Atkinson
Lewis Howard Delano
Reginald Dennis
Richard Loring Foote
Don Alonzo Miller

1930

Edward Richard Comstock
William Francis Ferguson
George Edward Kinmouth
John Leonhart
John Arthur Morse
George Wilbert Nold*
John Oskar
Malcolm Orr
William Masterson Redman
Merle Wynne
William Yeomans

Paul Johnson x
His Mark
Freddie Hyson
Charles H. Manning

Beta Kappa Fraternity

Theta Chapter — Established 1925

FRATRES IN FACULTATE

Dean Herbert Vincent Neal — Alfred Church Lane

Edgar MacNaughton

FRATRES IN UNIVERSITATE

1926

Joseph Alfred Leonard

1927

Baker Adams
Howard Kent Crabtree
Erwin Ernest Espig
Walter Newton Nelson
Leslie Story Wilkins
Elson Perry Dolliver

1928

Philip George Cook
Frederick James Flynn, Jr.
Charles Howe Hyson
Paul Emanuel Johnson
Philip Paul Pasqualino
John Batchelor Poore
Richard Edward Sampson
Walter Frederick Welch, Jr.

1929

Ernest Dorr Bicknell
Charles Joseph Crowley
Lawrence Ernest Doyle
Richard Vaughan Elms
*Everett Harry Jodrey
Frank Bowman Hettinger
Emil Fred Karklin
Daniel Brown Knight
Philip Lancaster Warren
Lyman Dudley Hall
Joseph Richard Yarrow

1930

Ralph Adams Cheever
Thomas White Donlin*
Homer Emil Ruggiero
Robert Gilbert Rooney
Thomas Richard Mumford
Edward Winslow Wright*

Sigma Omega Psi Fraternity

Mu Chapter — Established 1922

FRATRES IN UNIVERSITATE

1925

Dudley David Levy

1927

Leo Bernstein
Morris Brown
Louis Finkelstein
Philip Schwartz
Clarence Yanofsky

1928

Benjamin Asnes
Charles Philip Backman
Leo Juda Green
Edward Smith
Samuel Israel Wiedershein

1929

Jack Freedman
Harold Hurwitz
Harry Louis Koss
Benjamin Schneider

1930

Morris Budnick
Robert Cohen
Hyman Itzkowitz
David Podvey
Manuel Harry Rosen
Henry Sack
Louis Weiner

Rogers Lester Nickerson Nichols
Lowe Wilkinson

Phi Beta Kappa

Massachusetts Delta Chapter — Founded 1892

Honorary Scholastic Fraternity

Allen H. Lester '27
Miriam Lowe '27
Wallace J. Nichols '27
James E. Nickerson '27
Earl C. Rogers '27
Ruth A. Wilkinson '27

Here's to Peggie
"the life of the Party"!
Mamaw
O. Hanna

Alpha Xi Delta Fraternity

LAMBDA CHAPTER

ESTABLISHED 1907

Founded at Lombard in 1893
Thirty-one Chapters

SORORES IN UNIVERSITATE

1927

GRACE ANDERSON
GLADYS FAILING
HENRIETTA MCKENNEY
MARY ETTA POLK
VERA TOVEY

1928

"Dotty" Cragin

DOROTHY CRAGIN
ETHEL GESNER
MADELINE HECHT
MARION HOWE
LOUISE HULL
MARGARET KLUMPP
RUTH LADD
BEATRICE POOLE

1929

MARGARET ABBOTT
HARRIET CAZNEAU
HELEN JACOBY
DORIS MAHONEY
MAY OGILVIE
Best wishes from May Ogilvie
DOROTHY QUINBY
LOUISE TOTTEN
MURIEL VAN BUREN

1930

CAROLYN EARNSHAW
DORIS EITAPENCE
PAULINE GERALD
JENNIE GLENNIE
VIRGINIA HALL
DOROTHY KREUGER
EVA POOR
RUTH ROBERTON
DOROTHY TITCOMB

Love and best wishes
to my Dottie friend
Pauline Gerald

Rookie
yours for
physics problems!

Alpha Omicron Pi Fraternity

Delta Chapter — Established 1908

Founded at Barnard in 1897
Thirty Chapters

SOROR IN FACULTATE

Irene Rachdorf

Irene Rachdorf.

SORORES IN UNIVERSITATE

1927

Margaret Arnold
Margaret Pettigrew

1928

Mary Althea Andrew
Lydia Glidden

1929

Dorothy Brackett
Margaret Caverley
Virginia Drury
Constance Handy
Aletha Hill
Kathryn McInerney
Maria McLellan
Jeanne Relyea
Portia Russell
Eleanor Sanborn

Gin Drury.

Toddy Tac.

1930

Mary Adams
Helen Ackerman
Winifred Chase
Dorothy Draper
Mary Dell Hayes
Justina Klebsattel
Edith Louise Koelsch
Grace Margaret Rourke
Marion Stevens
Arlene Wagoner

Chi Omega Fraternity

Chi Alpha Chapter — Established 1910

Founded at University of Arkansas in 1895
Seventy-seven Chapters

SORORES IN FACULTATE

Edith Linwood Bush — Ruth Tousey — Alice Trumbull

SORORES IN UNIVERSITATE

1927

Lilian May Dole
Margaret Hauck
Dorothy Keith Hudson
Marion Janet Hurley

1928

Estelle Louise Austin
Constance Boody
Ethel May Booth
Winifred Esther Burrell
Ruth Eleanor Linderholm
Helen Sutphin Lucas
Elizabeth Maddison
Barbara White Page
Theda Olive Page
Mary Ransom

1929

Frances Archibald
Doris Houghton
Eleanor Paine
Evelyn Proctor
Margaret Reynolds
Dorothy Sheppard
Helen Tucker

1930

Arline Lenore Booth
Eleda Wycliffe Burdoin
Caroline Marsh
Dorothy Myers
~~Dorothy Downer~~

Sigma Kappa Sorority

OMICRON CHAPTER — ESTABLISHED 1913

Founded at Colby in 1874
Forty Chapters

SOROR IN FACULTATE

LUCIA KENDALL

SORORES IN UNIVERSITATE

1927

HELEN DANIELEWICZ
HELEN HARDING
DORIS HUTCHINSON
BERNICE INGALLS
BERYL MOODY
LOUISA MURRAY
ELEANOR PATTERSON
VIRGINIA RAMSDELL
ALICE STOLWORTHY
MARGUERITE TRACY

1928

VIRGINIA CALL
STASIA DANIELEWICZ
MARION GREENE
LOUISE MARSH
ELINOR RICHARDSON
GRACE MAY HAVEY
MURIEL MOODY

1929

MELBA DAVIS
MILDRED KOHLER
JANET PIERCE
HELEN POTTER
MURIEL SIMONSON
MARGUERITE TOWLE
VERA WAKEFIELD
FLORENCE WESTON
FRANCES YOUNG

1930

BARBARA BENDALL
RACHEL CROSBY
DOROTHY CURTIS
DOROTHY GILES
FRANCES MENDELL
EUNICE MURRAY
ALTHEA PEARSON
KATE ROSE

Advertisements

NOT a TUFTS MAN! —

Arnold Farrar M.I.T. + HARVARD

It is easy enough to be dead broke in later life—also, it is foolish

OUR SYSTEMATIC SAVINGS PLAN

Offers the Ideal Method of Preventing it

THIS METHOD GUARANTEES

For Yourself

Ample Funds for your mature years.

A Monthly Income if you become totally and permanently disabled.

For Dependents

Ample Funds should you die.

Double these Funds if death results from accident.

Cash, Loan and Paid-Up Values in the meantime

YOUR EARNING ABILITY cannot last forever.
A small annual deposit secures the above.

"Steve" Crowell, '23—"Joe" Mahoney, '24

97 Milk Street, BOSTON, MASS. Congress 0700

NEW ENGLAND MUTUAL LIFE INSURANCE COMPANY

Bibliography Club

SOMERVILLE TRUST COMPANY

The Largest Commercial Bank in the City

CHECKING DEPT. SAVINGS DEPT. SAFE DEPOSIT BOX DEPT. TRUST DEPT.

Assets Over $6,200,000.00

"The Bank with the Friendly Greeting"

DAVIS SQUARE 338 BROADWAY

Buy of a Tufts Man

COLDRICK'S News Stand

334 Boston Ave., Medford Hillside

F. M. COLDRICK, '11

Cigars, School Supplies, Candy
"'N Everything"

Hardy Catering Co.

WEDDINGS
RECEPTIONS *and*
AFTERNOON TEAS

Graduate Spreads Special Attention

ESTIMATES FURNISHED

473 Massachusetts Ave.,
ARLINGTON : : MASS.
Telephone Arlington 77 or 78

TUFTS COLLEGE

JOHN A. COUSENS, LL.D., *President*

THE ASSOCIATED SCHOOLS

The School of Liberal Arts

Frank G. Wren, A.M., Dean

Jackson College for Women

Edith L. Bush, A.B., Dean

Engineering School

*Gardner C. Anthony, A.M., Sc.D., Dean
Edwin B. Rollins, B.S., Acting Dean

Crane Theological School

Lee S. McCollester, S.T.D., Dean

Graduate School

Herbert V. Neal, Ph.D., Dean

For information concerning these schools, address

NELLIE A. WRIGHT, *Registrar,*
Tufts College, Mass.

Medical School

Stephen Rushmore, A.B., M.D., Dean

Dental School

William Rice, D.M.D., Dean

Pre-Medical and Pre-Dental Schools

Frank G. Wren, A.M., Dean

For information concerning these schools, address

FRANK E. HASKINS, Ph.G., M.D. *Secretary,*
416 Huntington Ave., Boston, Mass.

*On Leave of Absence

H. W. WHITTEMORE & CO.

THE TUFTS COLLEGE PRESS

Printers

THE TUFTONIAN
THE TUFTS WEEKLY
TUFTS COLLEGE BULLETINS

Publishers

Racine's Mithridates
French and German Vocabularies
Experiments in Physics and Chemistry

TUFTS COLLEGE - MASSACHUSETTS

Compliments of

Teele Square Hardware Company

Teele Square
WEST SOMERVILLE

KARL T. SMALL

Apothecary

TEELE SQUARE
West Somerville, Mass.

TUFTS COLLEGE BOOKSTORE

Quality ✦ *Co-operation*

SERVICE

YOU KNOW where you will receive the most courteous treatment, and get absolute satisfaction.

Our Customers are Always Right

TUFTS COLLEGE BOOKSTORE

TO BE CONVINCED

that the

Boston Evening Transcript

is the best newspaper in New England it is only necessary to read it for a very short time. The new reader will quickly see that day by day the paper prints all the news, carefully arranged with due regard to its importance, and in addition, many articles of timely interest by writers of world-wide reputation. Its various departmental features help to complete what is generally recognized today as

New England's Greatest Daily

Clarendon Hill Hardware Company

22 Holland Street
Near Teele Square

WEST SOMERVILLE

Tel. Somerville 3580

JUMBO SPA

ICE CREAM
SODA
CANDY
LUNCHEON

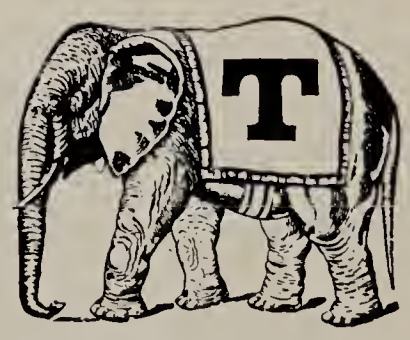

TUFTS and
JACKSON
CATERERS

Always Something Doing---7:30 to 1:30

We thank the Seniors for their past patronage and wish them success in their future undertakings.

CHARLES S. PARIS

TEELE SQUARE SOMERVILLE

Beacon Trust Company

TWO OFFICES

31 MILK STREET 89 STATE STREET

BOSTON, MASS.

MEMBER OF FEDERAL RESERVE SYSTEM

Capital and Surplus **$3,780,000**
Total Resources **$30,000,000**

Designated Depository for United States Government and Postal Savings Funds
Savings Departments Safe Deposit Vaults

BRANCH OPEN TO RECEIVE DEPOSITS
SATURDAY 7 TO 10 P. M.

LOWNEY'S

CHOCOLATES

Leaders in candy packages for nearly a half century

Compliments of

Richard B. Coolidge, '20

President

FIRST NATIONAL BANK
IN MEDFORD

MEDFORD : MASS.

The Snuggery

PURVEYORS OF SCIENTIFICALLY PREPARED

"Home Eats"

MORNING—MID-DAY—EVENING—MEALS
AFTERNOON TEAS
BRIDGE & WEDDING PARTIES

WHOLESOME FOOD
INVITING SURROUNDINGS
REASONABLE RATES

An Unusual Place Withal

34 College Ave. At Davis Sq. Phone 3640

Buy Your Clothes as you would Costly Jewelry—

From a firm whose experience and reputation assures you that all statements made are dependable, authentic, and not exaggerated for the purpose of making an immediate sale.

Thomas O'Brien & Sons, Inc.

Forty-two Years in Medford Square

1886—1927

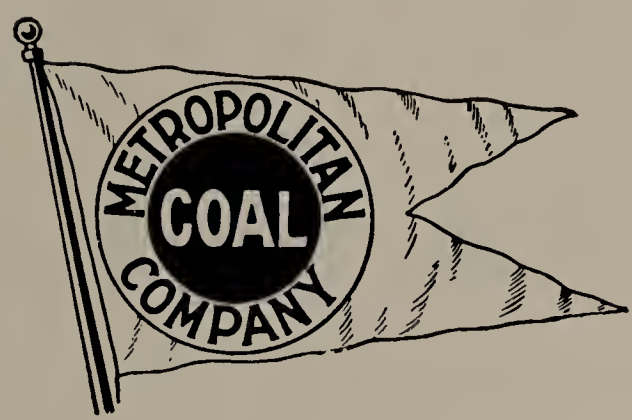

METROPOLITAN COAL

Keeps

TUFTS STUDENTS WARM

In their Class rooms, Dormitories,
Fraternity Houses and
College Buildings

Our best wishes to the graduating class of Tufts College

METROPOLITAN COAL COMPANY

General Offices: **20 Exchange Place**

BOSTON

YOUR CLASS PHOTOGRAPHER

Waid Studio

168 Tremont Street

Boston, Mass.

HAN. 0193

COLLEGE WORK A SPECIALTY

ANDREW J. HEZLITT

Twenty Years of Service As

Tufts Decorator

Tel. Univ. 3192-R *Cambridge, Mass.*

JOHN PAULDING MEADE COMPANY

INSURANCE

JOHN PAULDING MEADE
PRESIDENT
EDMUND BILLINGS
VICE PRES. AND TREAS.
CALVIN E. WARREN
VICE PRESIDENT
ALBERT GREENE DUNCAN
VICE PRESIDENT
LOWELL D. MACNUTT
CORPORATION CLERK
HAMILTON L. WOOD
DIRECTOR

50 KILBY STREET, BOSTON

WARREN KAY

New Spanish Studio

Complete comfort and ease is necessary to a good portrait. Subdued lighting, perfectly appointed and beautifully equipped individual dressing rooms eliminate all thought of nervousness.

Hollywood Lighting

The type used in the Pickford-Fairbanks Studios for Close-ups, Insures a Perfect Photograph.

WARREN KAY STUDIOS, *304 Boylston Street*

CALL KENMORE 6828 SPECIAL RATE TO STUDENTS

PRINTING SERVICE

OF DISTINCTION for over one hundred years has made this the best known print shop among the Schools and Colleges of New England

This Annual is a Product of our Printery

THE ANDOVER PRESS

ANDOVER, MASSACHUSETTS

ENGRAVINGS
BY
The CANTON
ENGRAVING & ELECTROTYPE CO.
CANTON, OHIO
Distinctive Annuals-Within their Budgets

To Persis – May we always "fit" as we have in the past even tho I've often disappointed you in basketball, and in showing up for pictures.

Edward T. Abrahms.

Don't forget your neighbor Persis Ick-Trop

Don Lothrop

The Baptists must stick together

Lenning H. Lutz

"Deeds; not creeds."

Carl A. Leaward.

Don't use Zenkers on me

Lewis McMillan.

One is religious in spite of his or her religious affiliations.

Conard B. Rhemer

Salvador Jacobs '29

"Harold" Mal. Farrell

I had pleasure to be with you in this same class of public speaking

S. Bertzger

In memory of those happy hours during 1923-1925, rain or shine, summer or winter that we spent together(?). "Willie"

"Good old education" and good old Goodale"

Phil Bridgers '28

Just a line for remembrance

Pett Fryer '29

As you pass forth from this fair garden, joy and gladness fill the air;
You are passing to new scenes of happiness.
Amid this gay throng a solitary figure stops upon a marble bench;
I am remaing in the garden. — John C. Donahue.

I'll have to enter myself as a Hanover dual memory rather than Tufts - however! Good luck to you next year and always

Carolyn Woods A = Δ '28 U.N.H.

Hanover Inn and tables side by side. Thanks for all the help, you are very thoughtful. Best wishes for a pleasant year at Bristol: - Nellie Warren S.L.-'28

Will you always remember the Connecticutt River? Happy thoughts for and best luck to you always

Lillian A. Daigle
Waterville, Me. Bx.88

30th Reunion - June 1957

Grace Anderson Nichols & Wally -
Peggy Arnold Giles & daughter Nicky,
Peris Dalloff Judd & husband & four children
Ruth Wood
& de Dowling Casey & Bill -
& Edith McCarthy
Louisa Murray Kind and husband
Eleanor Patterson Leslie from South America
Virginia Ramsdell O'Donnell & husband
Mary Tracy and daughter
Kay Price and husband Bob Nielsen